

Cartografia elaborada em: 04-04-2022

Escala da informação: 1:15.000

Fontes: DUAQI, GTF, 2022

Legenda:

Limite de Concelho	Ponto de Água Terrestre	Rede Viária acessível a:	Gestão de Combustíveis	Zonas de Oportunidade no Combate	Rede Natura 2000
Limite de Freguesia	Ponto de Água Aéreo	VLCI	Interface Urbano	Area Ardida 2020	Regime Florestal
Folha Operacional A3	Pontos Potenciais Perigo	VFCL	Infraestruturas	Area Ardida 2021	
Quadricula Operacional	Matilhas	Todos os Veículos	Parcelas de Mosaico		

LEVANTAMENTO, DIGITALIZAÇÃO, PROCESSAMENTO E DESENHO POR MEIOS AUTOMÁTICOS EXECUTADOS PELO INSTITUTO GEOGRÁFICO DO EXÉRCITO Av. Dr. Alfredo Bensaúde, 1849-014 LISBOA - PORTUGAL Tel. 218605300 Fax: 218532119

<p>Areais, Dunas</p> <p>Areiro, Escarpado</p> <p>Aterro, Desaterro</p> <p>Terreno pedregoso, Pedreira</p> <p>Terreno rochoso, Rochedos</p> <p>Caminhos</p> <ul style="list-style-type: none">Dando acesso a automóveisCarreiteiroDe pé-posto <p>Caminhos de ferro</p> <ul style="list-style-type: none">DuplaÚnicaVias: estreita; reduzida; em construção	<p>Casas, Ruínas, Alfindega, Torre isolada</p> <p>Castelo ou forte, Cemitério, Estátua</p> <p>Chaminé de fábrica, Pombal, Depósito, Silo</p> <p>Dep.º de combustível, Gerador sílico</p> <p>Estação de tratamento, Farol, Praça de touros</p> <p>Igreja matriz, Igreja, Capela, Cruzeiro</p> <p>Limites</p> <ul style="list-style-type: none">Do PaísDe distrito, De concelho <p>Mina: entrada de galeria; poço, Gruta</p> <p>Moinho de alvenaria; em ruínas</p> <p>Muros: de alvenaria; de pedra solta</p> <p>Conduta de combustível</p>	<p>Auto-estrada, Estrada com separador central</p> <p>Estradas</p> <ul style="list-style-type: none">5,5m, ou mais, de faixa de rodagemmenos de 5,5m de faixa de rodagemem construção <p>Hospital, Posto de abastecimento de combustível</p> <p>Passagens: de nível; inferior; superior</p> <p>Pontes</p> <ul style="list-style-type: none">De ferro; de betão ou alvenaria; de madeiraDe largura da estradaMais estreitas que a estrada <p>Muros de suporte: em aterro; em desaterro</p> <p>Cotas: do terreno; do vértice</p> <p>Curvas de nível</p>	<p>Portagem</p> <p>Túnel</p> <p>Muro de alvenaria</p> <p>Arborizadas</p> <p>Muro de pedra solta</p> <p>Marco de fronteira</p> <p>Saibreira, Socalcos</p> <p>Vértices geo</p> <ul style="list-style-type: none">De 1.ª ordemDe outra ordem; auxiliar <p>Construções ser-</p> <p>vilares, muros, cercas, grades, grades ou auxiliares</p> <p>Igreja, Capela, Cruzeiro, Torre isolada</p> <p>Depósitos de água, Estátua, Silo</p> <p>Farol, Radiofarol, Antena, Aeromotor</p> <p>Casa, Castelo, Chaminé de fá.º, Moinho</p> <p>Arvoredo: esparsa; denso</p> <p>Mata, Arbustos ou mato densos</p> <p>Pomar; vinha; pomar-vinha</p>	<p>172</p> <p>169</p> <p>AIRE</p> <p>VIGIA</p> <p>OLARIA</p> <p>Sabe ou valado, Jardim ou horta</p> <p>Antenas de rádio: em cortina; isolada</p> <p>Estação de TSF, Radiofarol</p> <p>Central eléctrica, Posto de transformação</p> <p>Linhas de alta tensão: aérea; subterrânea</p> <p>Aeromotor, Azenha, Estação elevatória</p> <p>Aquedutos: elevado; subterrâneo</p> <p>Aqueduto em vias de comunicação</p> <p>Arrozal, Terreno que cobre e descobre</p> <p>Chafariz ou fonte, Nascente, Tanque</p> <p>Depósitos de água: elevado; térreo, Cisterna</p> <p>Poço, Poço com engenho, Furo artesiano</p>	<p>REPRODUÇÃO INTERDITA NO TODO OU EM PARTE</p> <p>Lagoa ou albufeira, Atoleiro ou pântano</p> <p>Linhas de água</p> <p>Marinhas</p> <ul style="list-style-type: none">Cais fluvial importanteCais fluvialRioBarca de passagemLimite de navegabilidade <p>Valas</p> <ul style="list-style-type: none">Estreita; largaNavegável <p>A pé</p> <ul style="list-style-type: none">Para carrosPara automóvel <p>Aqueduto</p> <p>Eclusa</p>
--	---	---	--	--	--

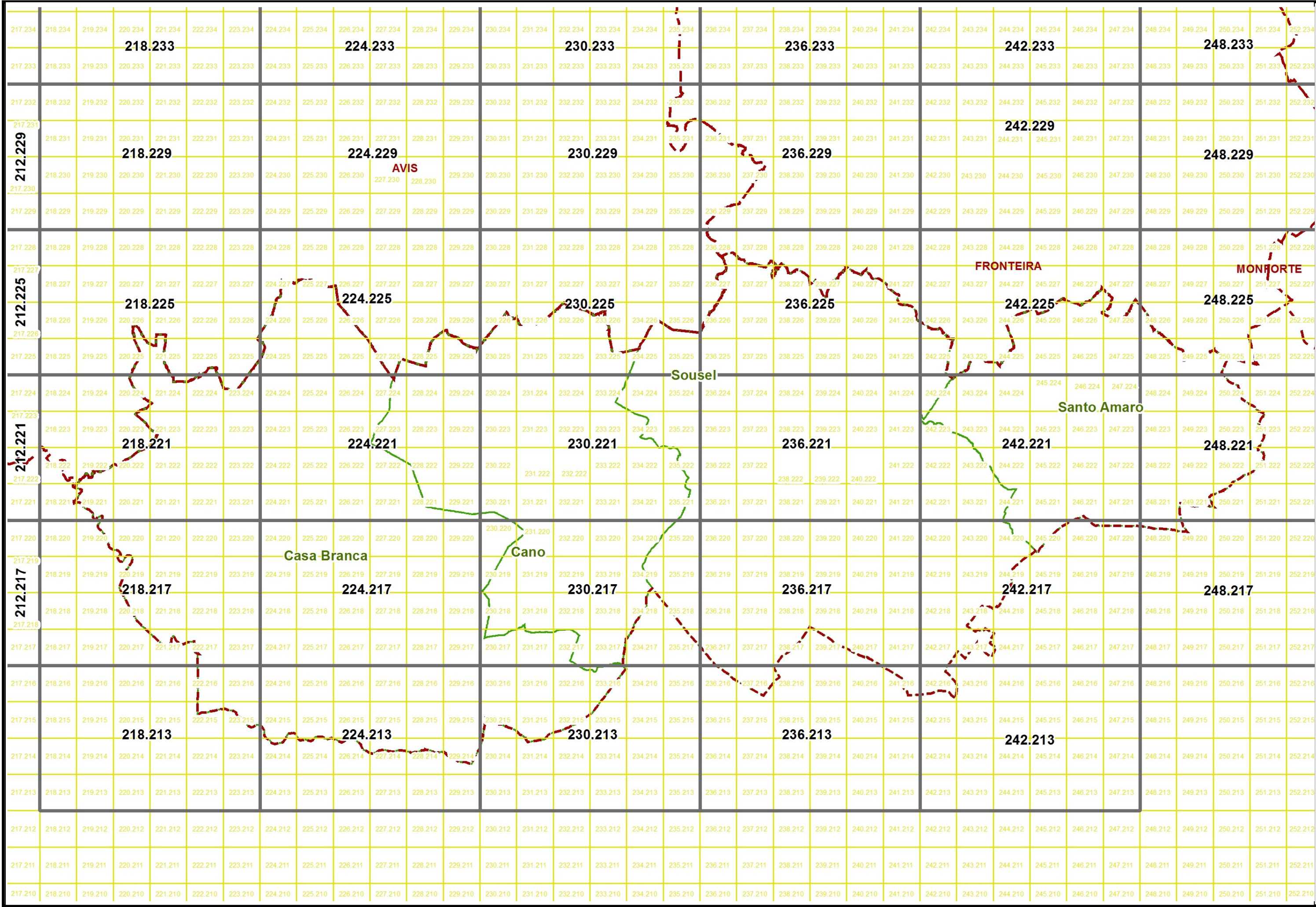

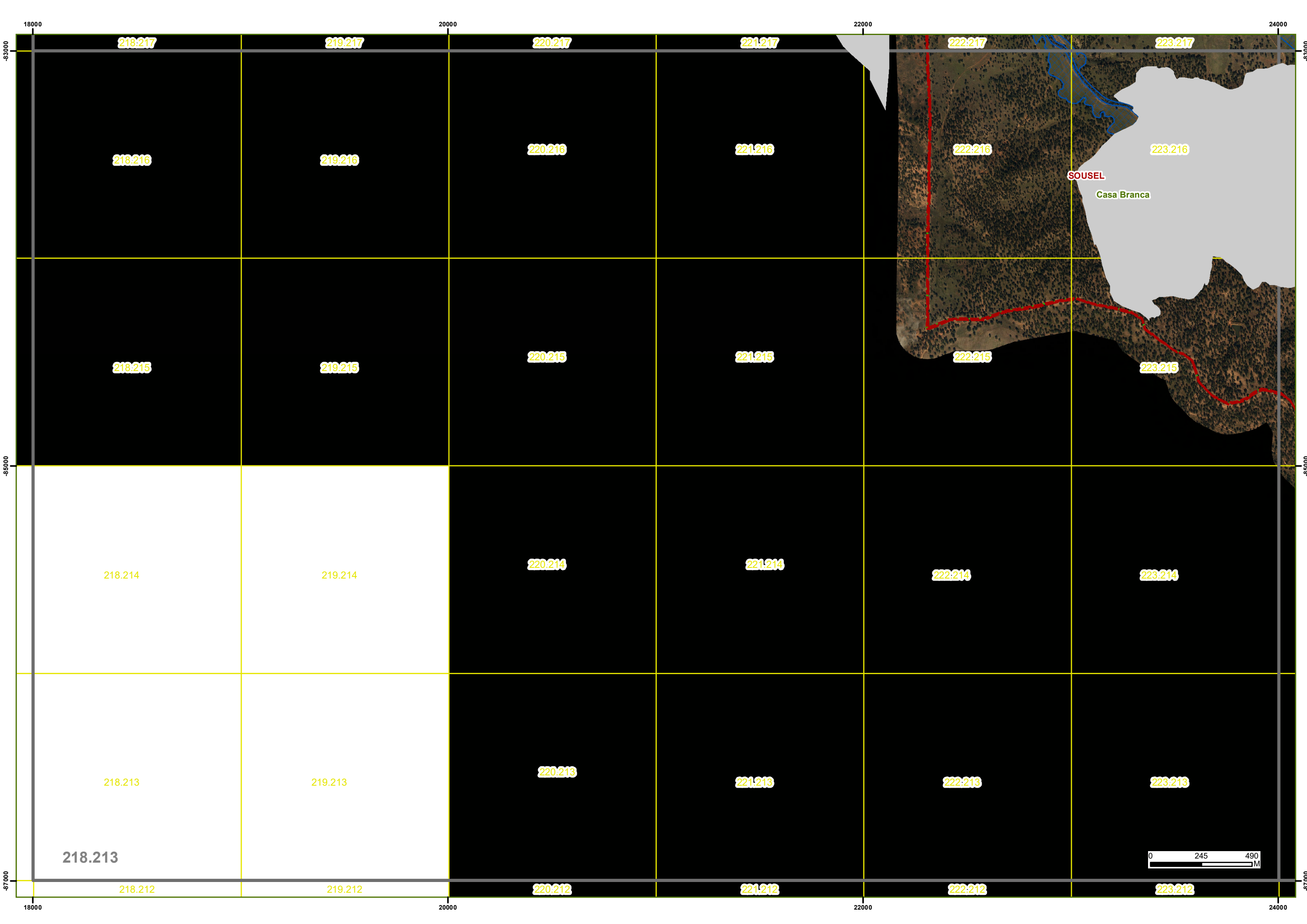

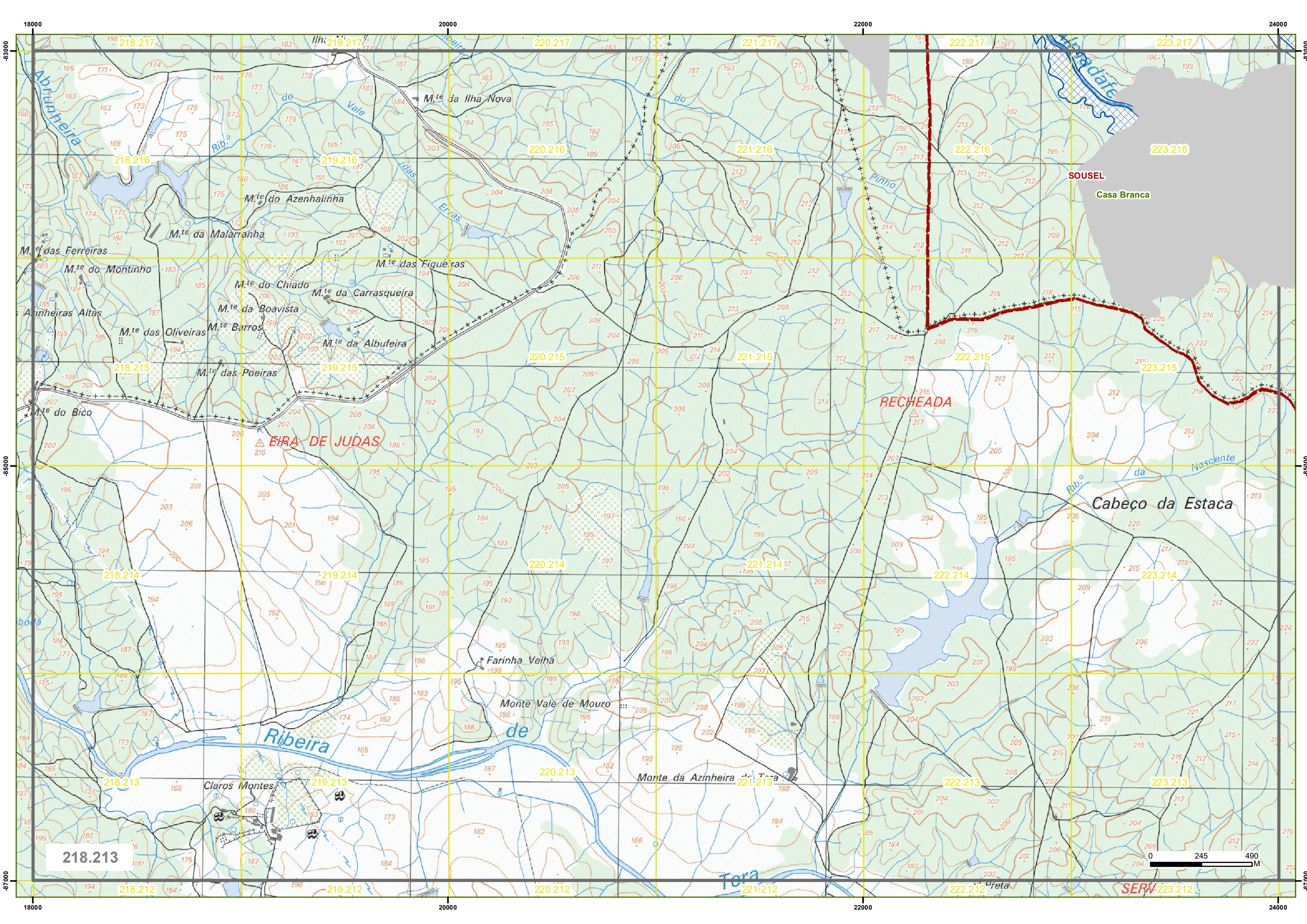

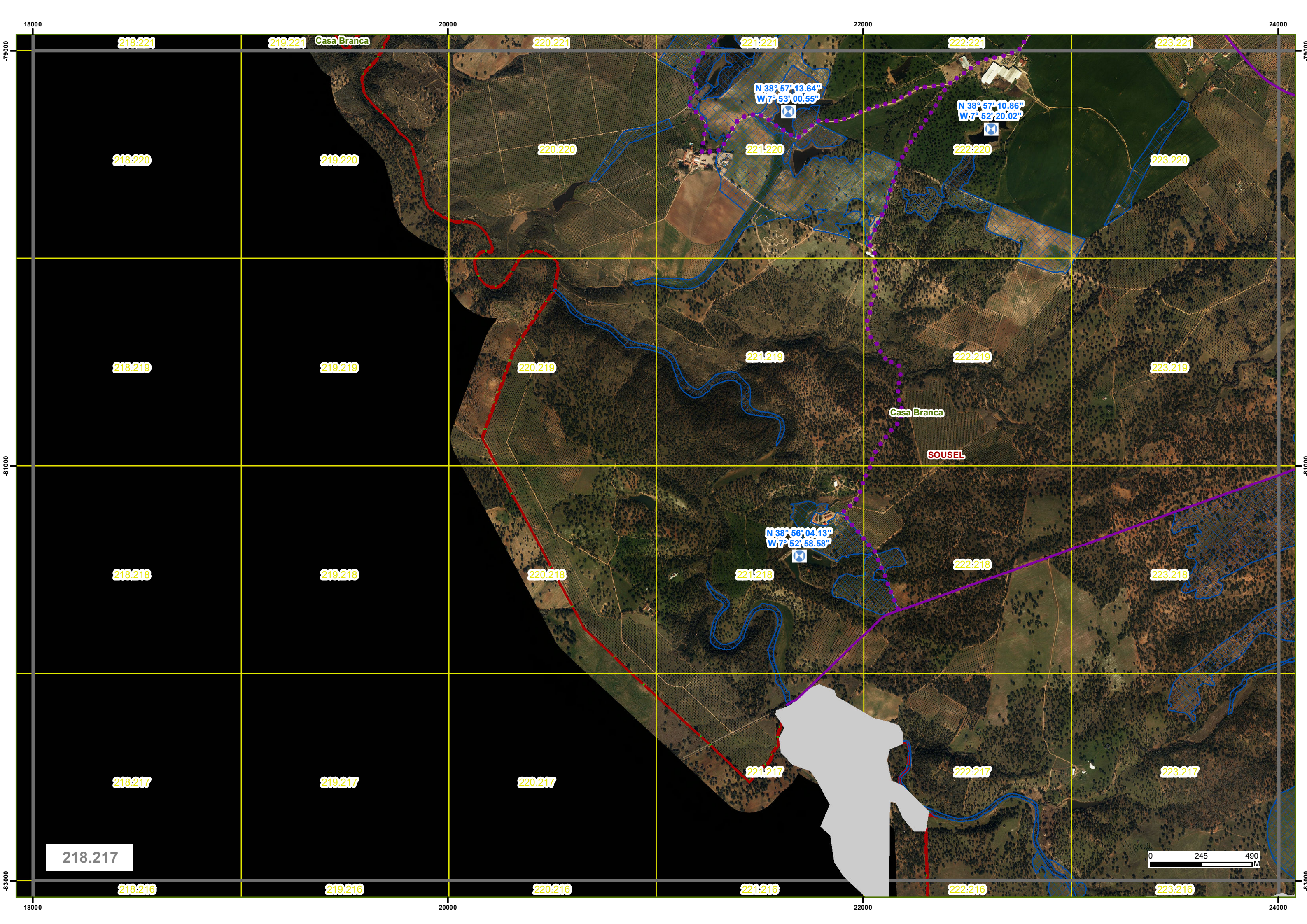

218.221

219.221

Casa Branca

220.221

221.221

222.221

223.221

218.220

219.220

220.220

221.220

222.220

223.220

N 38° 57' 13.64"
W 7° 53' 00.55"

N 38° 57' 10.86"
W 7° 52' 20.02"

218.219

219.219

220.219

221.219

222.219

223.219

Casa Branca

SOUSEL

218.218

219.218

220.218

221.218

222.218

223.218

N 38° 56' 04.13"
W 7° 52' 58.58"

218.217

219.217

220.217

221.217

222.217

223.217

218.217

218.216

219.216

220.216

221.216

222.216

223.216

0 245 490
M

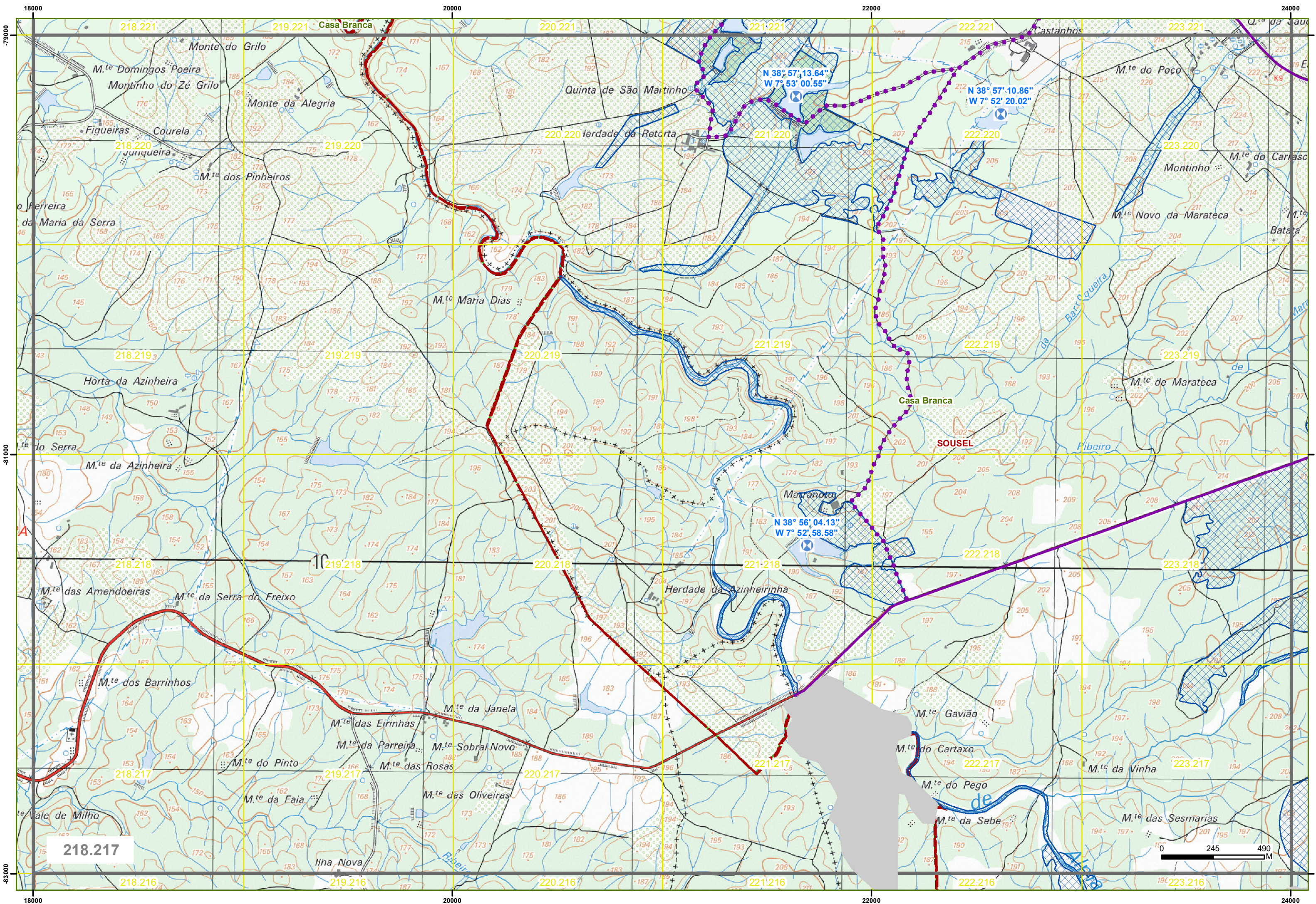

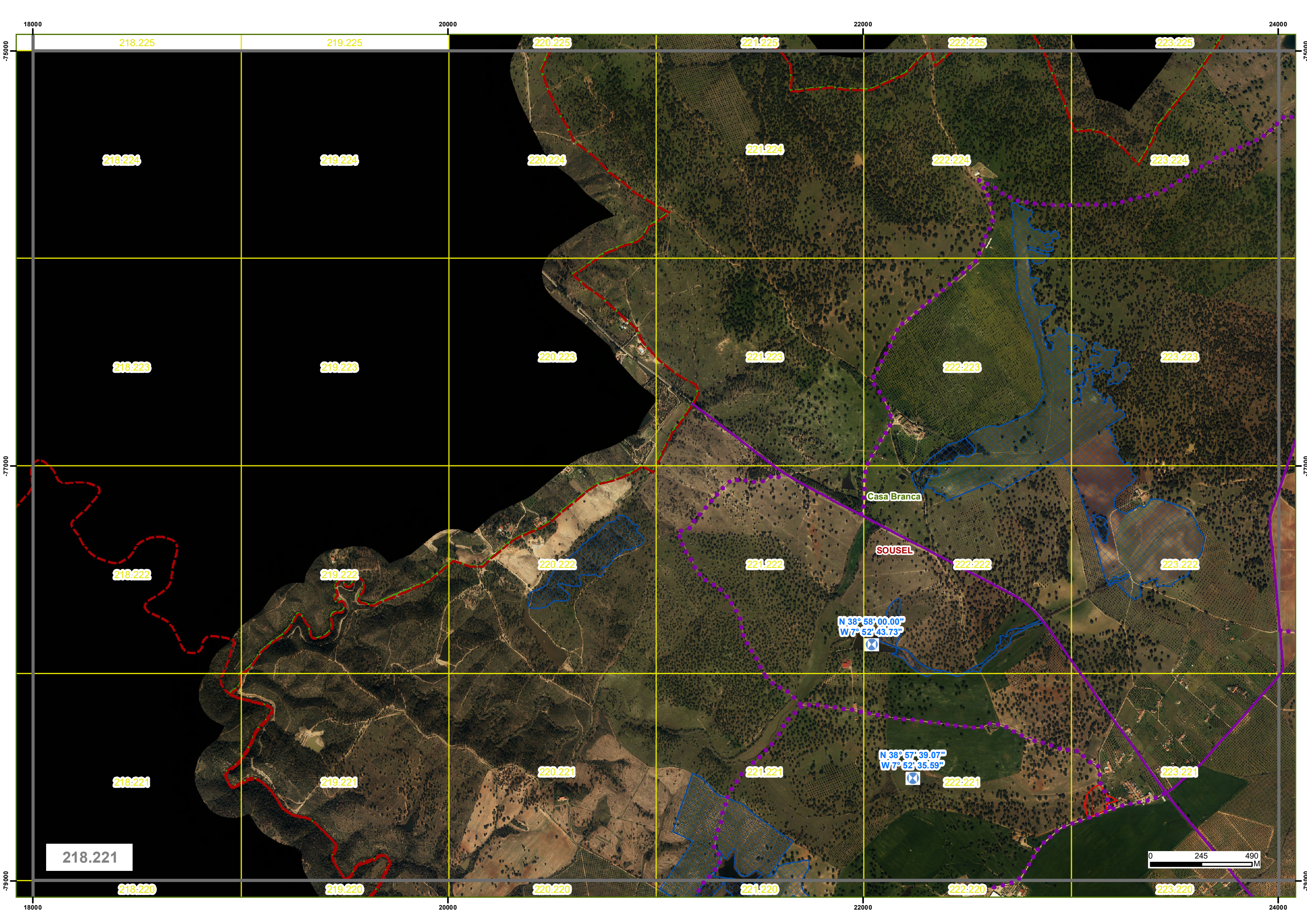

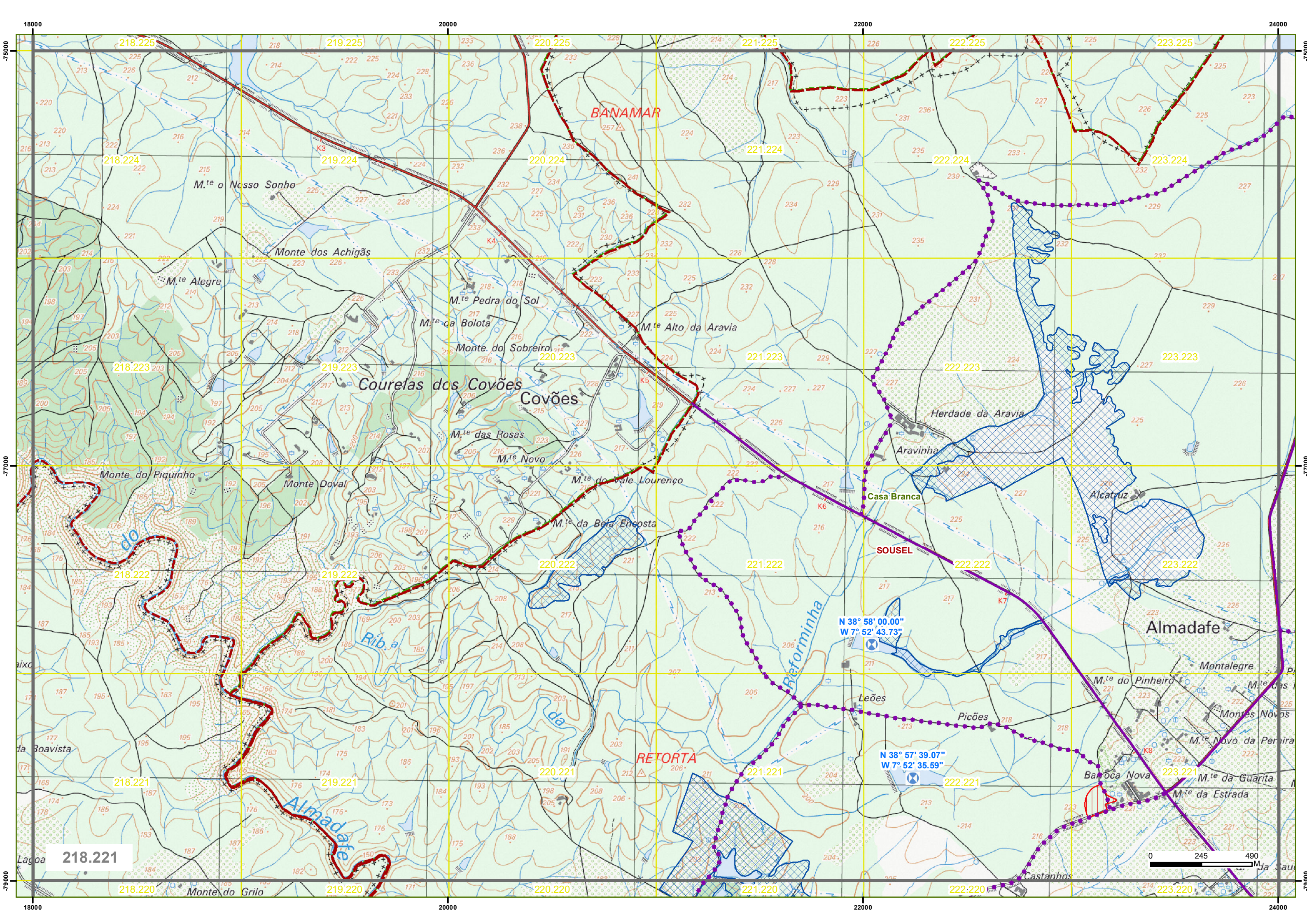

BANAMAR

M.^{te} o Nasso Sonho

Monte dos Achigãs

M.^{te} Alegre

M.^{te} Pedra do Sol

M.^{te} da Bolota

Monte do Sobreiro

M.^{te} Alto da Aravia

Courelas dos Covões

Covões

M.^{te} das Rosas

M.^{te} Novo

M.^{te} do Vale Lourenço

M.^{te} da Bela Encosta

Herdade da Aravia

Aravinha

Casa Branca

SOUSEL

Almadafe

Montalegre

M.^{te} do Pinheiro

M.^{te} das

Montes Novos

M.^{te} Novo da Pereira

M.^{te} da Guarita

Barroca Nova

M.^{te} da Estrada

Leões

Picões

Castanheiros

RETORTA

218.221

0 245 490

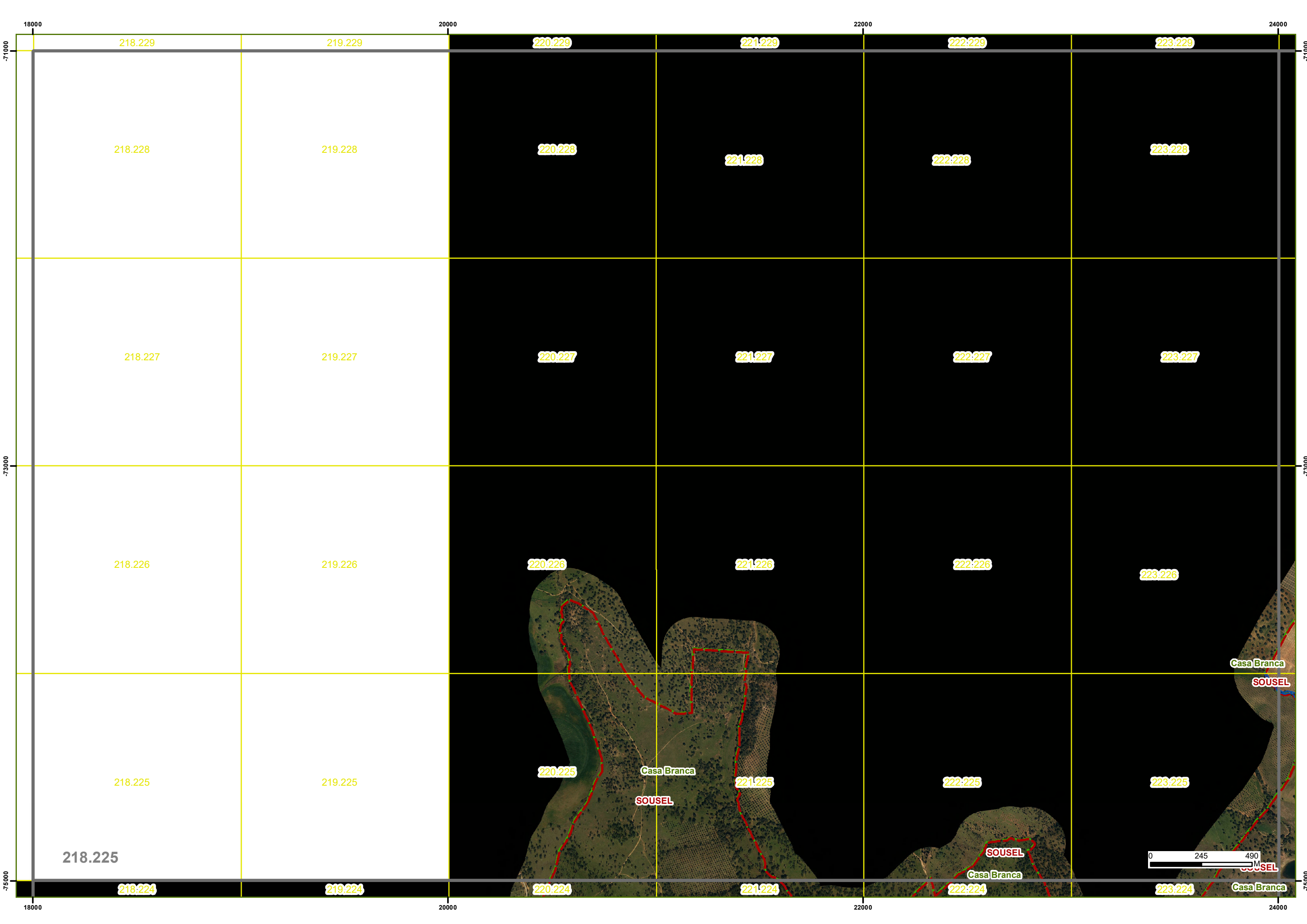

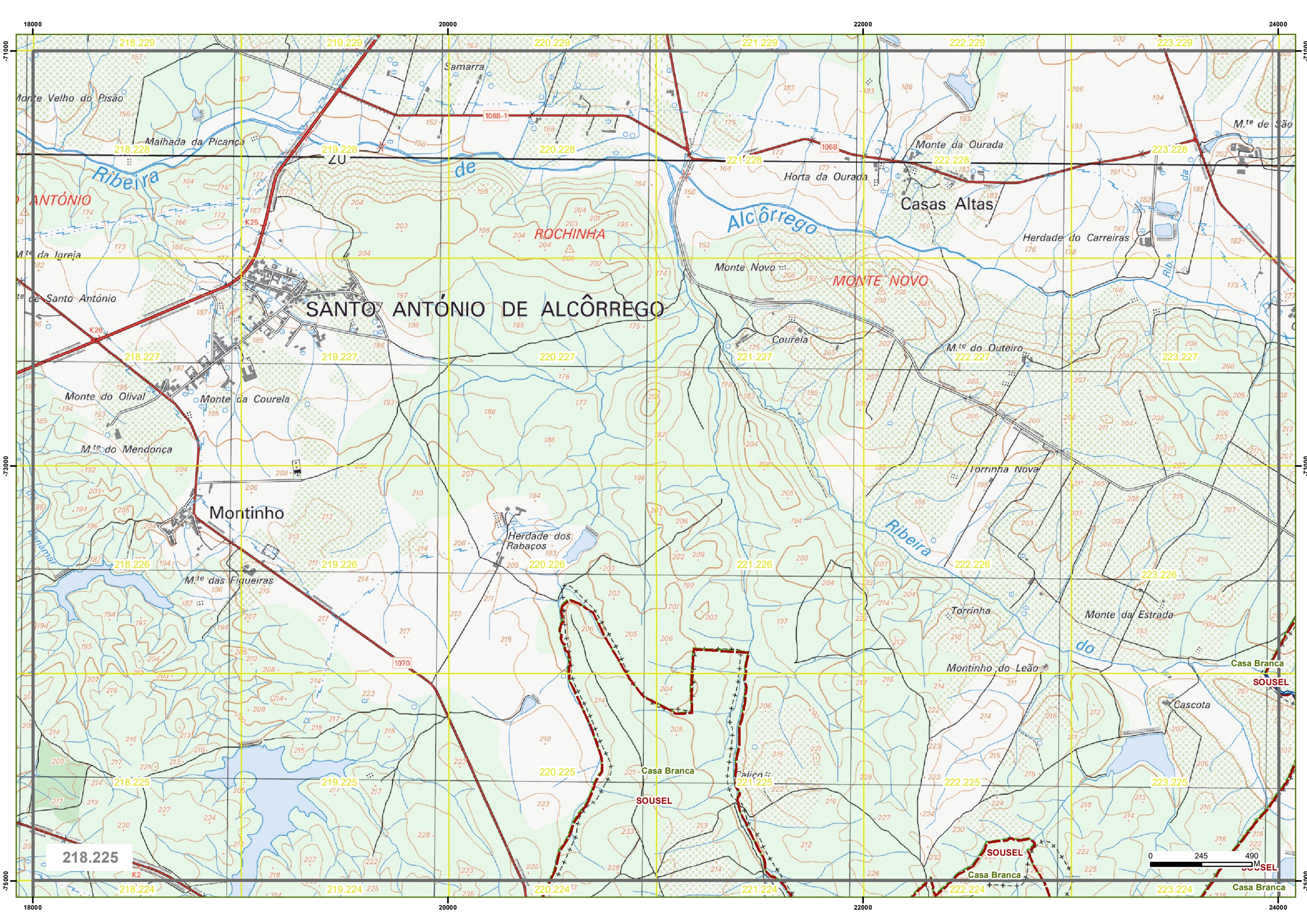

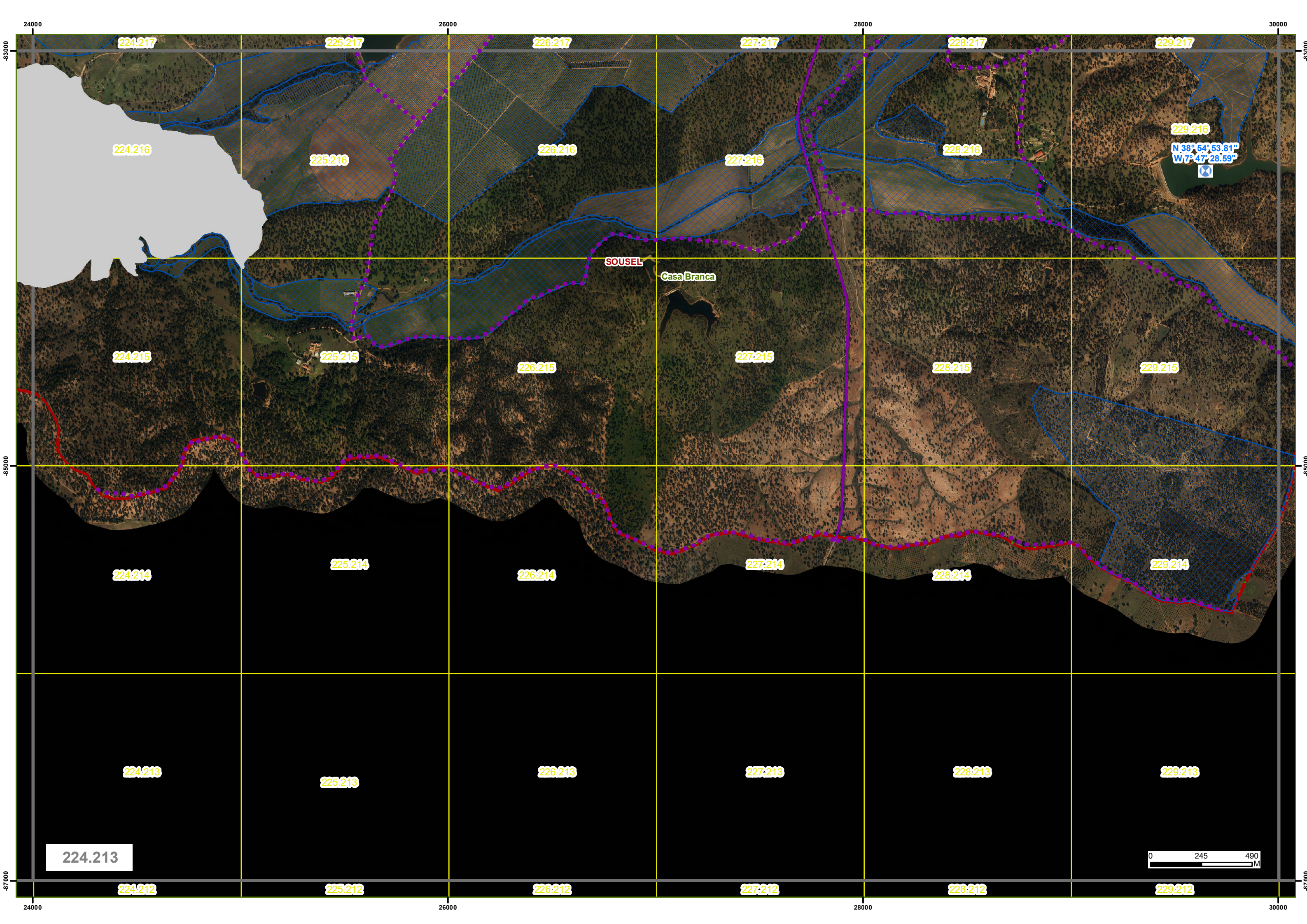

224.217

225.217

226.217

227.217

228.217

229.217

224.216

225.216

226.216

227.216

228.216

229.216

N 38° 54' 53.81"
W 7° 47' 28.59"

224.215

225.215

226.215

227.215

228.215

229.215

224.214

225.214

226.214

227.214

228.214

229.214

224.213

225.213

226.213

227.213

228.213

229.213

224.213

224.212

225.212

226.212

227.212

228.212

229.212

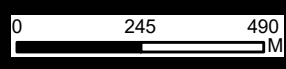

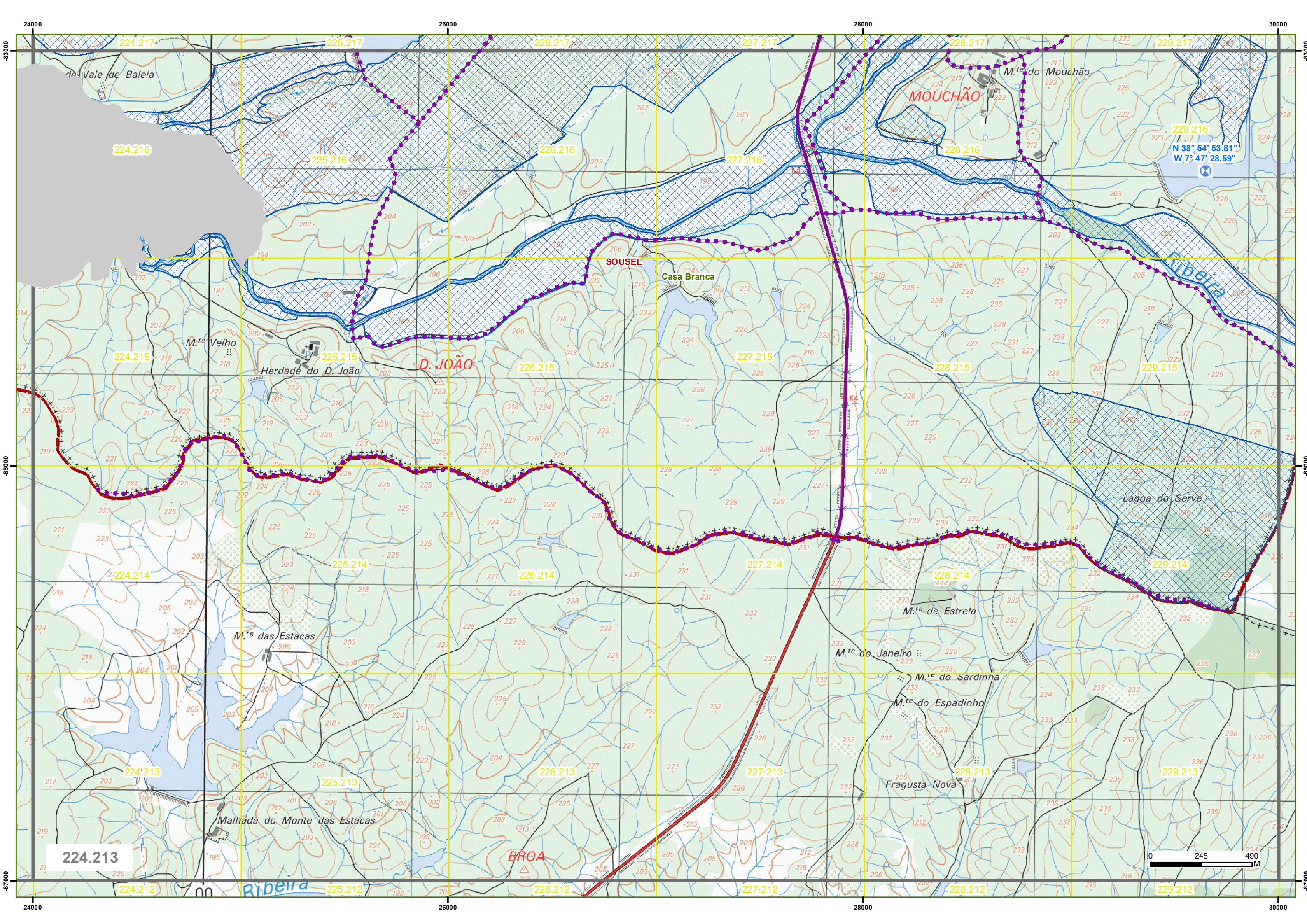

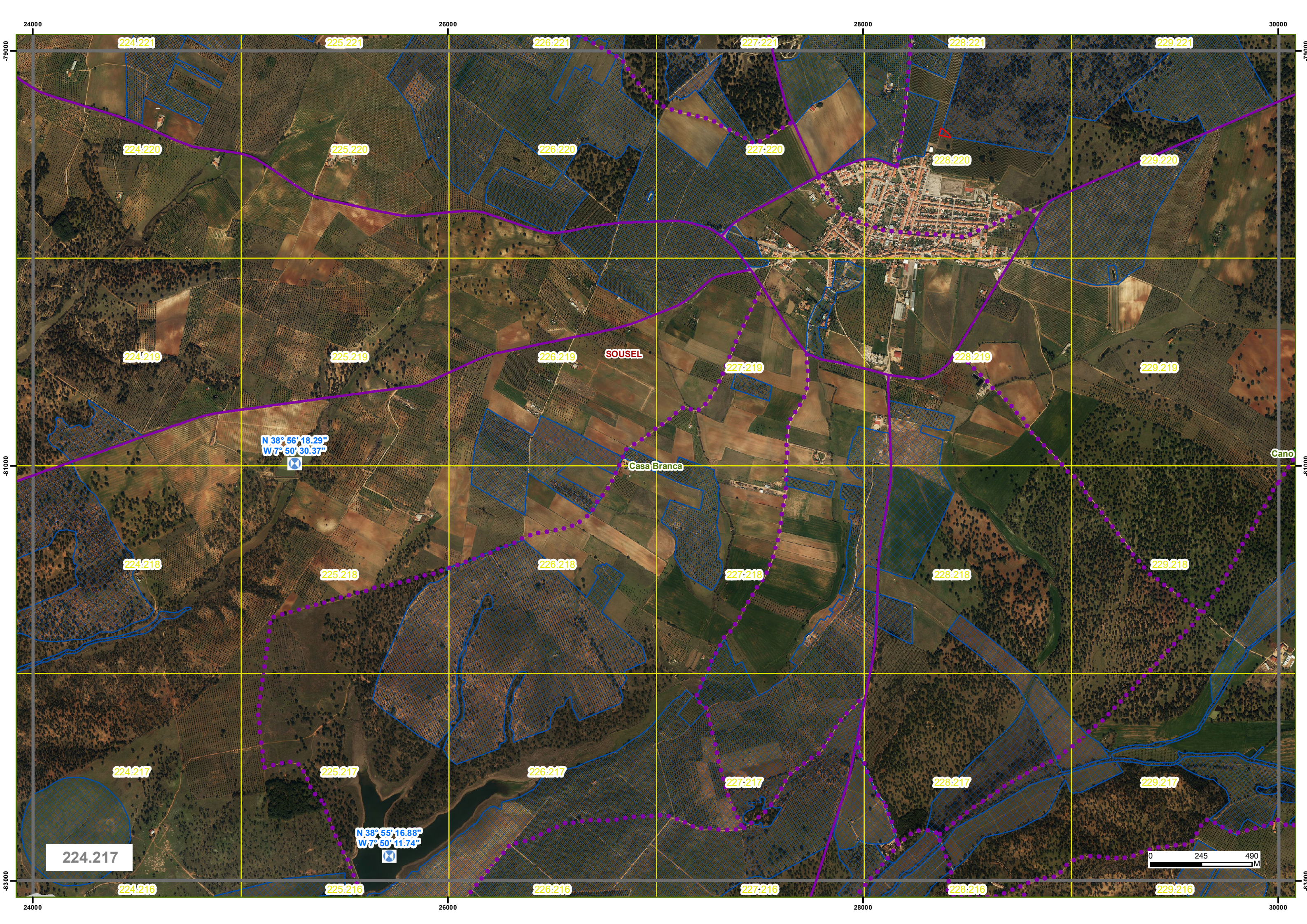

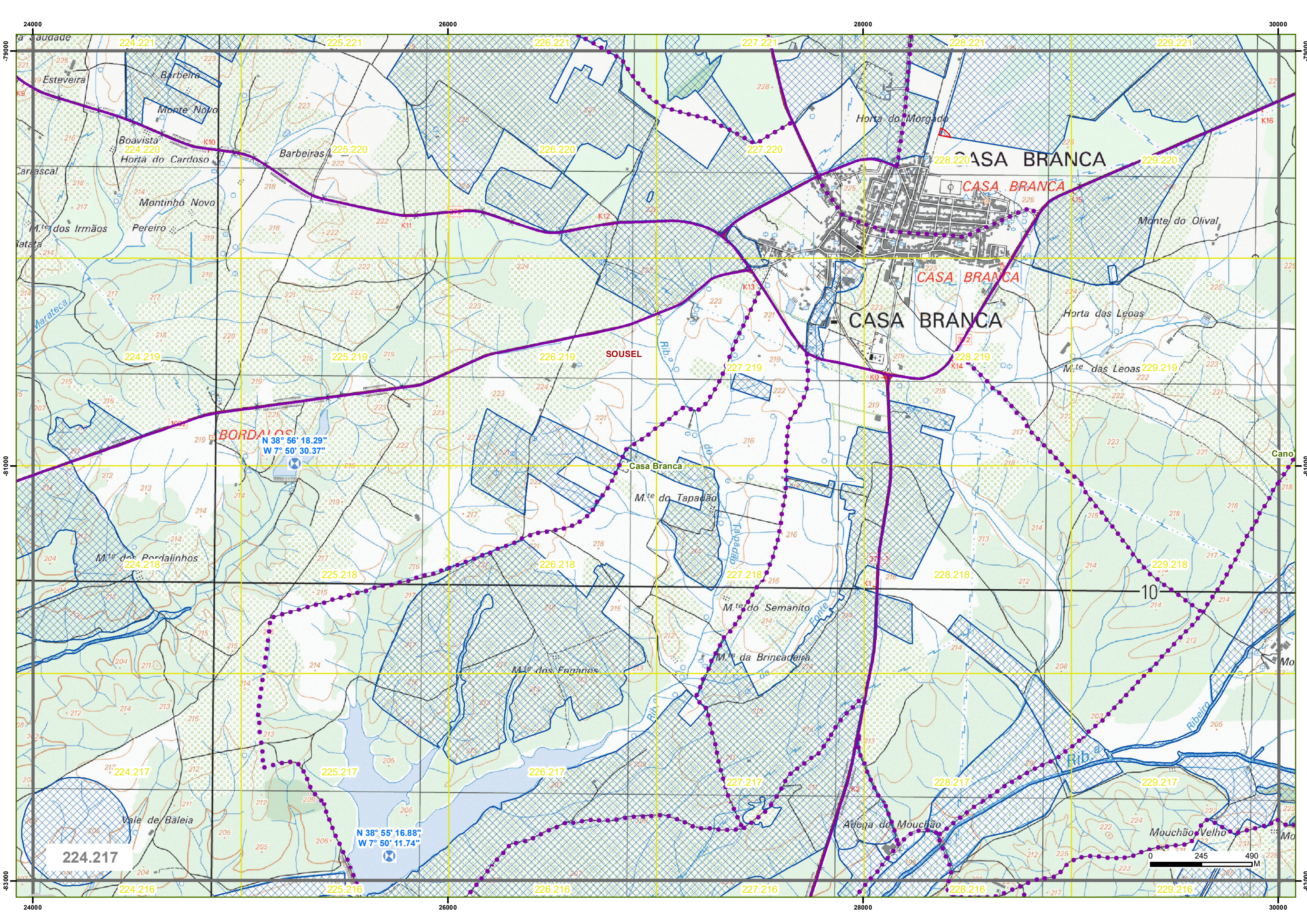

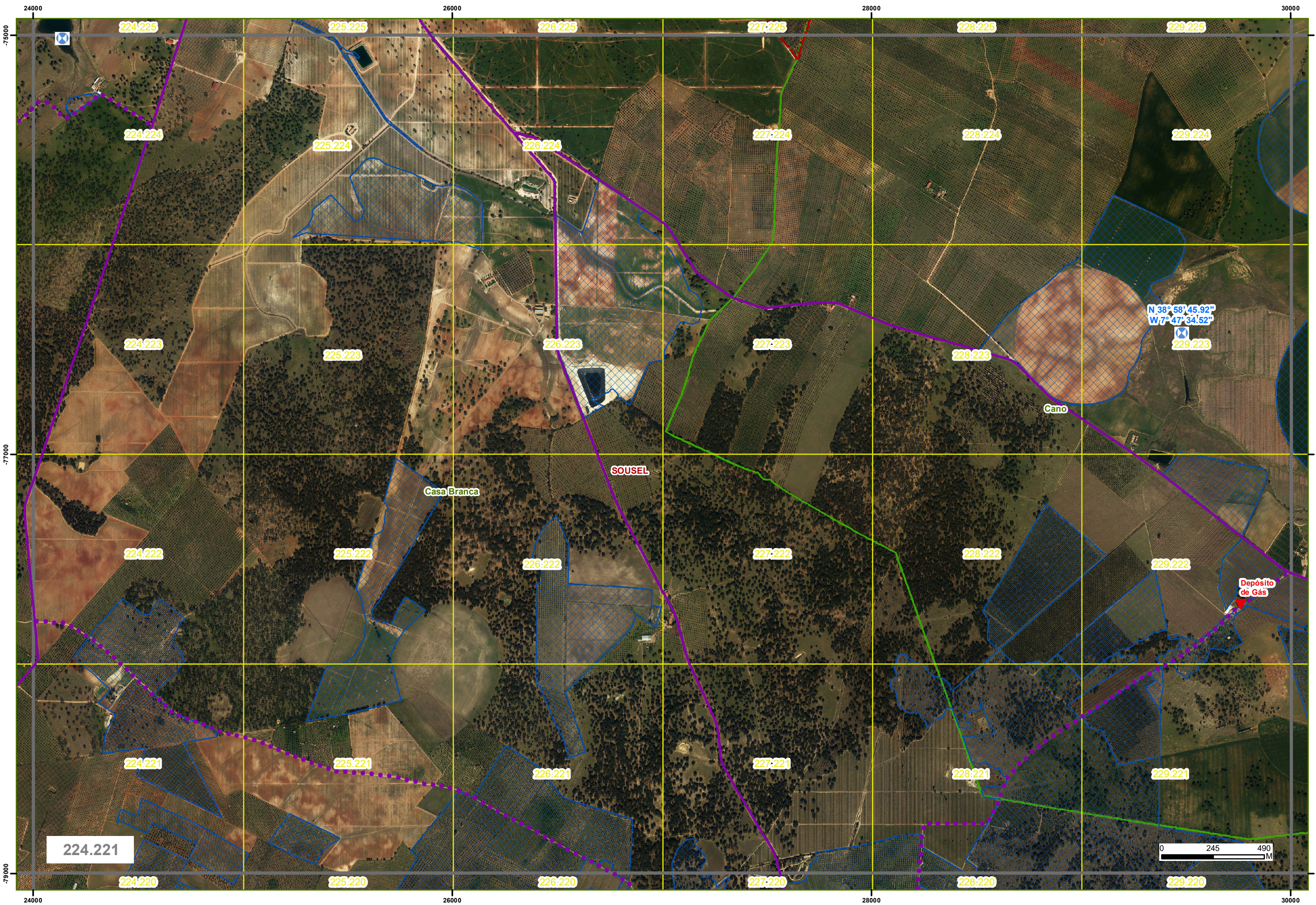

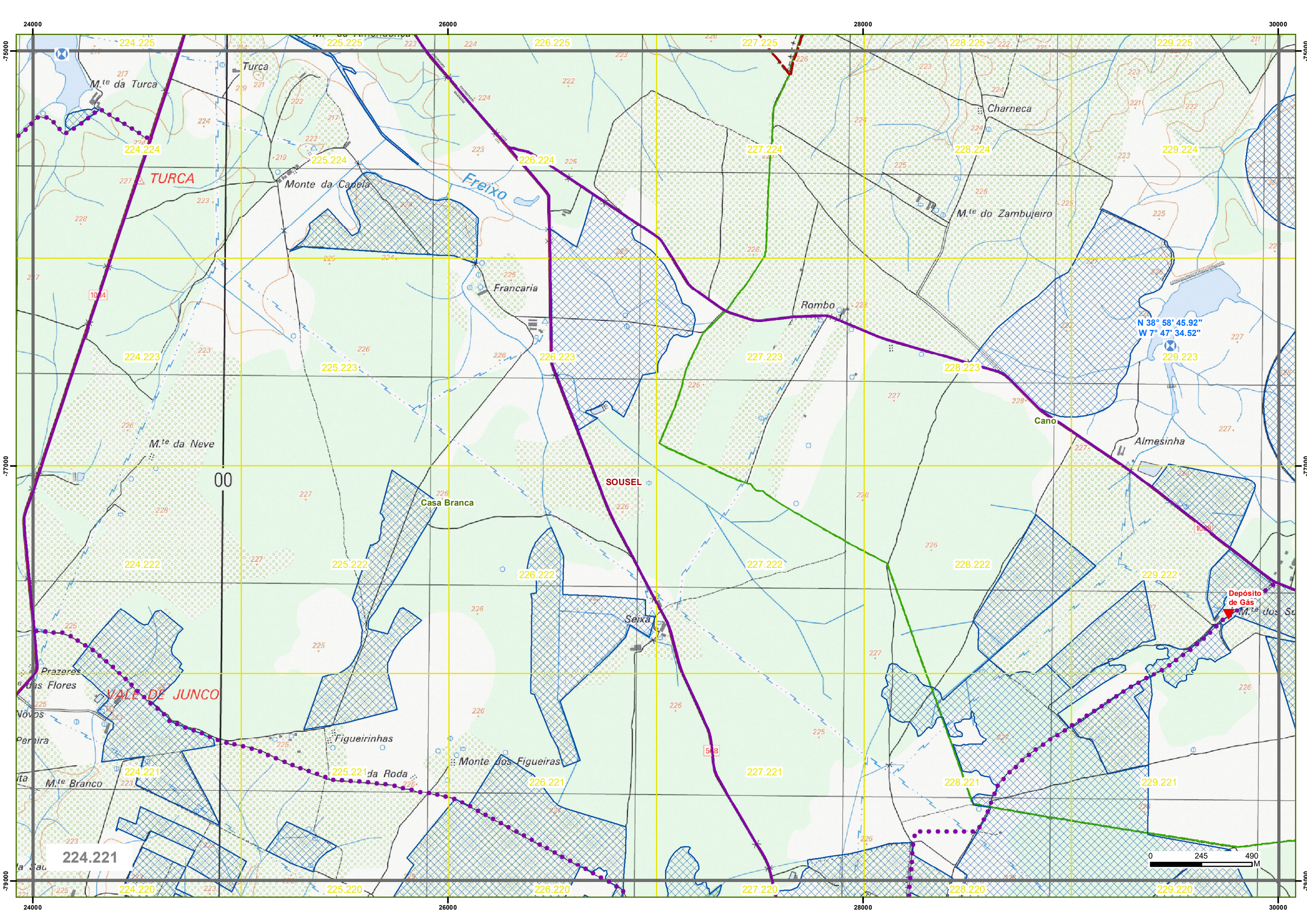

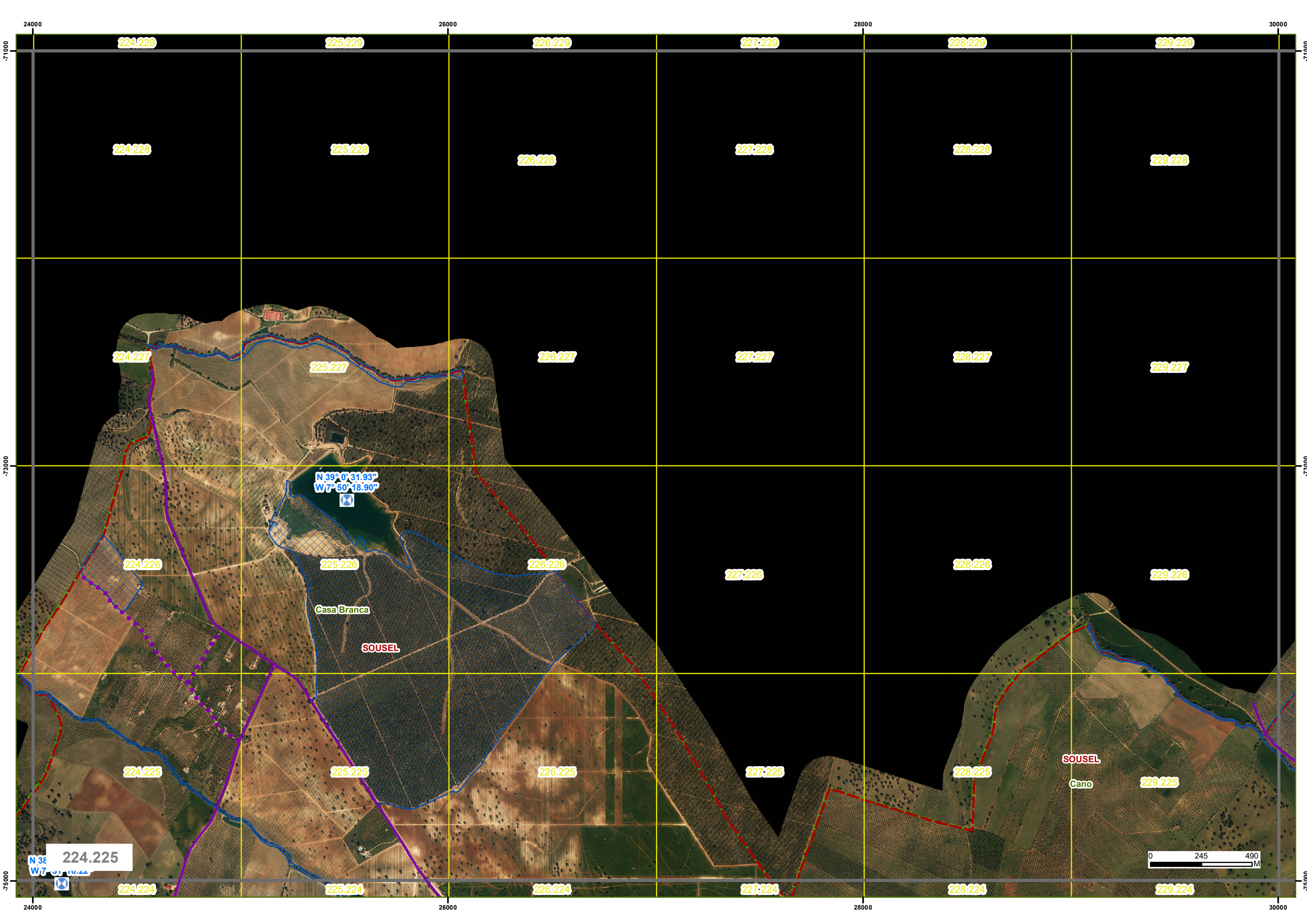

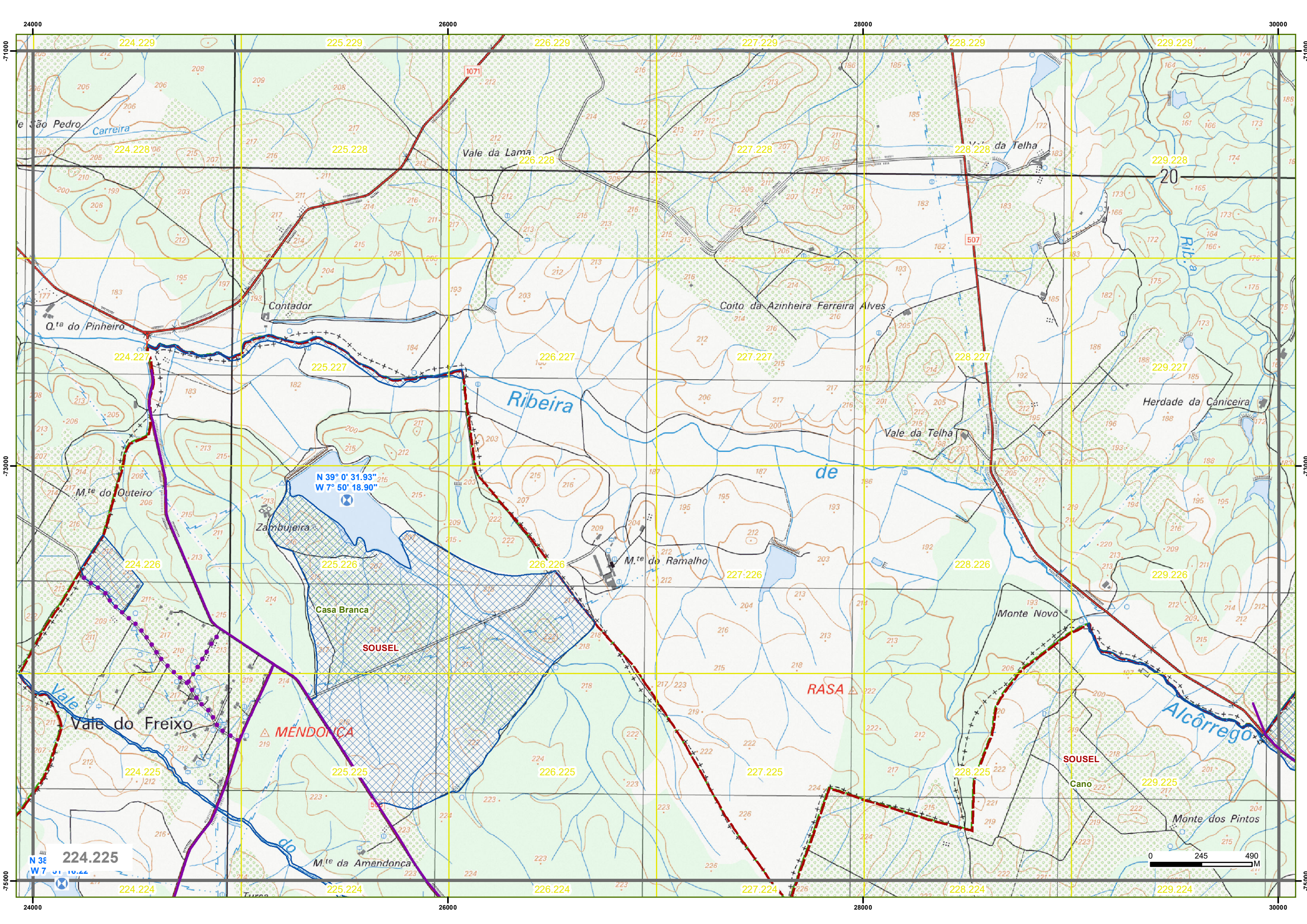

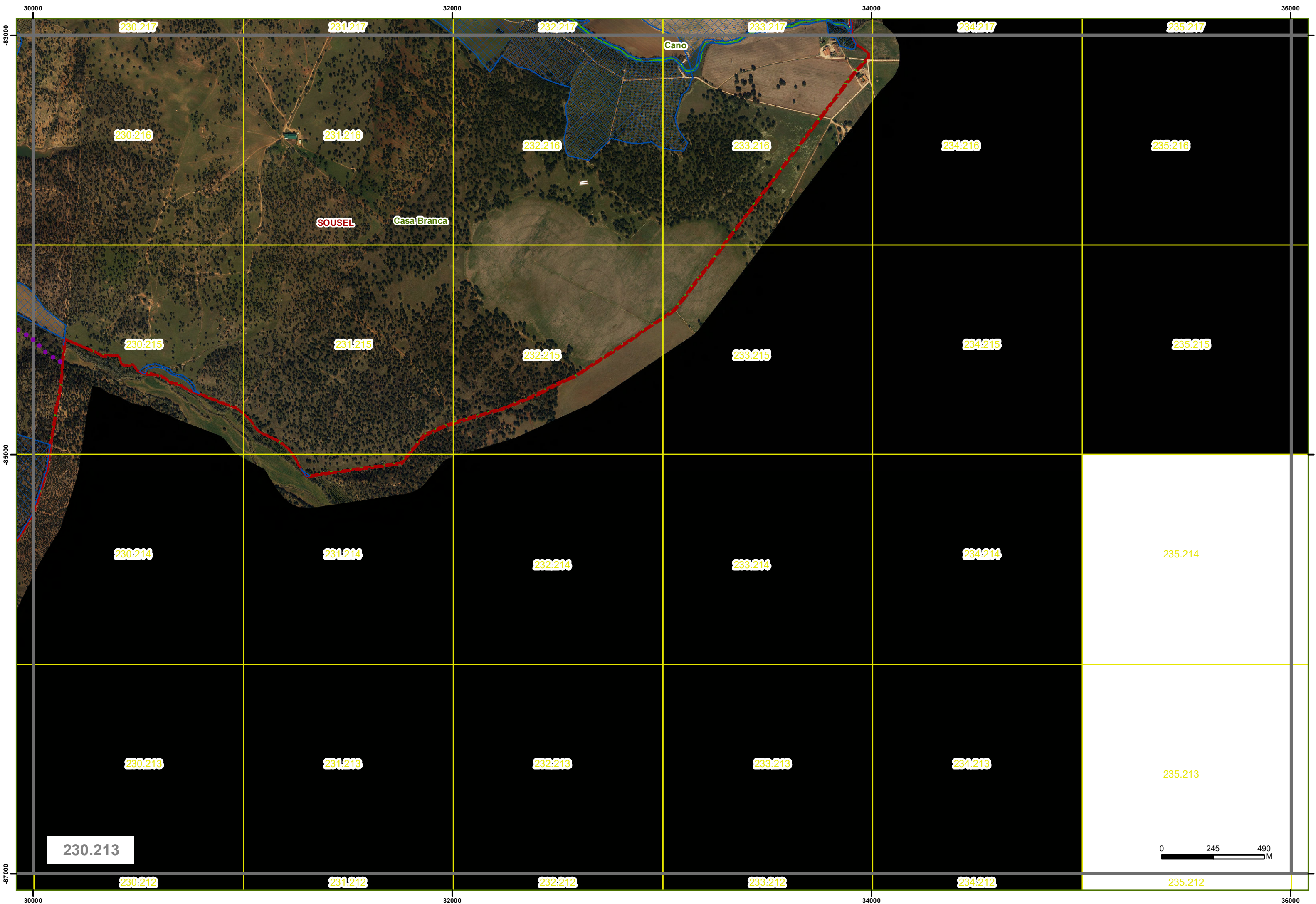

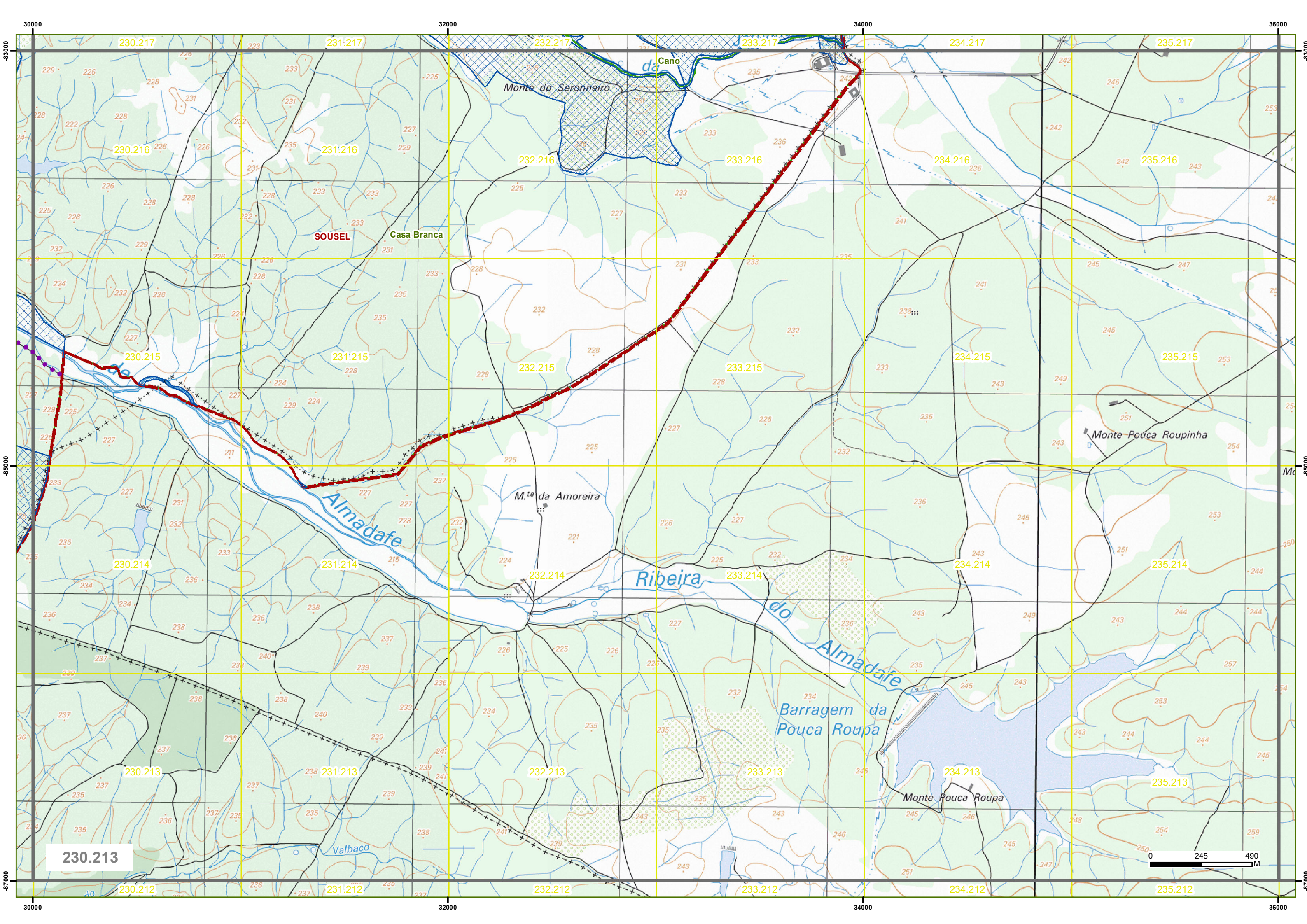

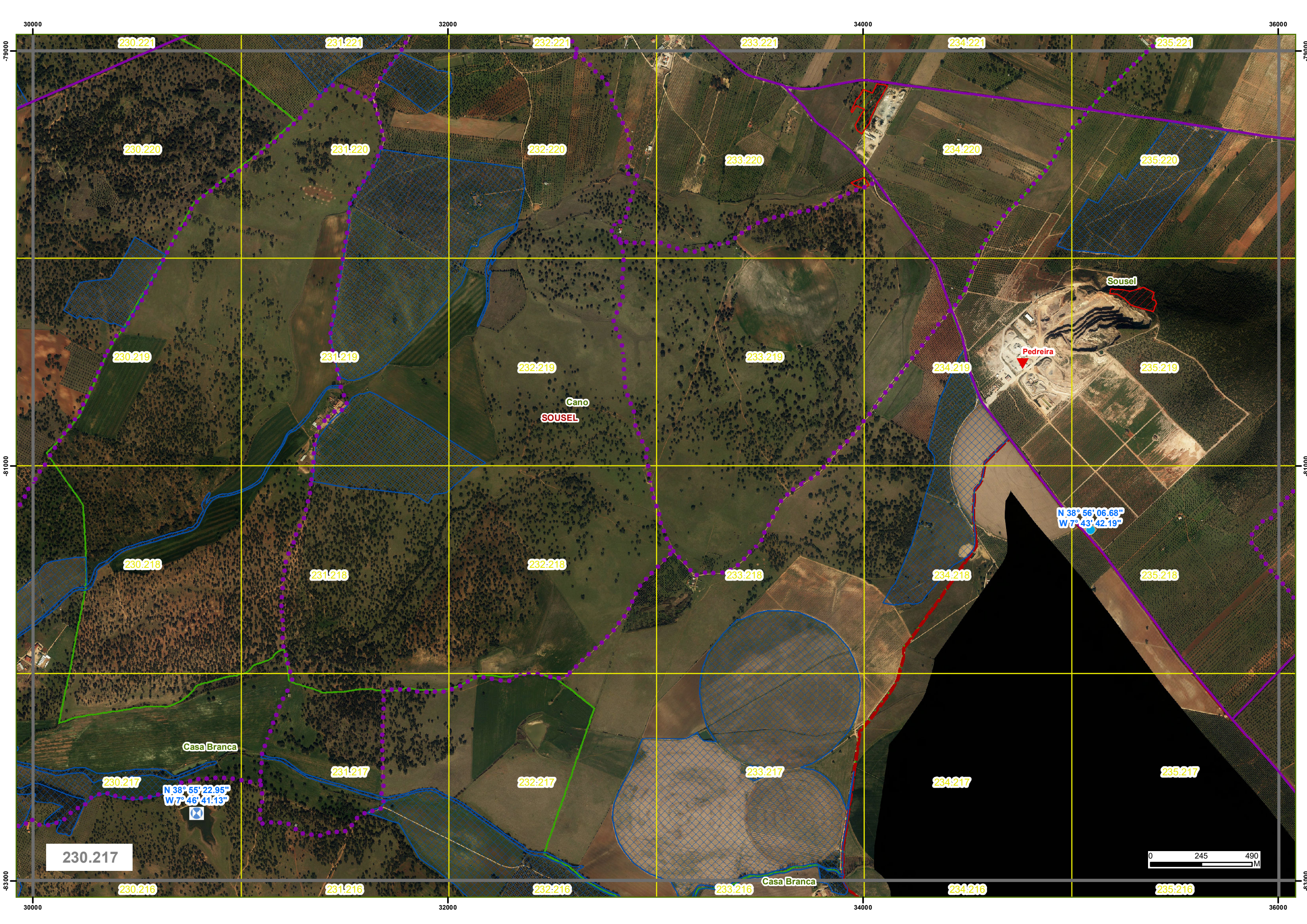

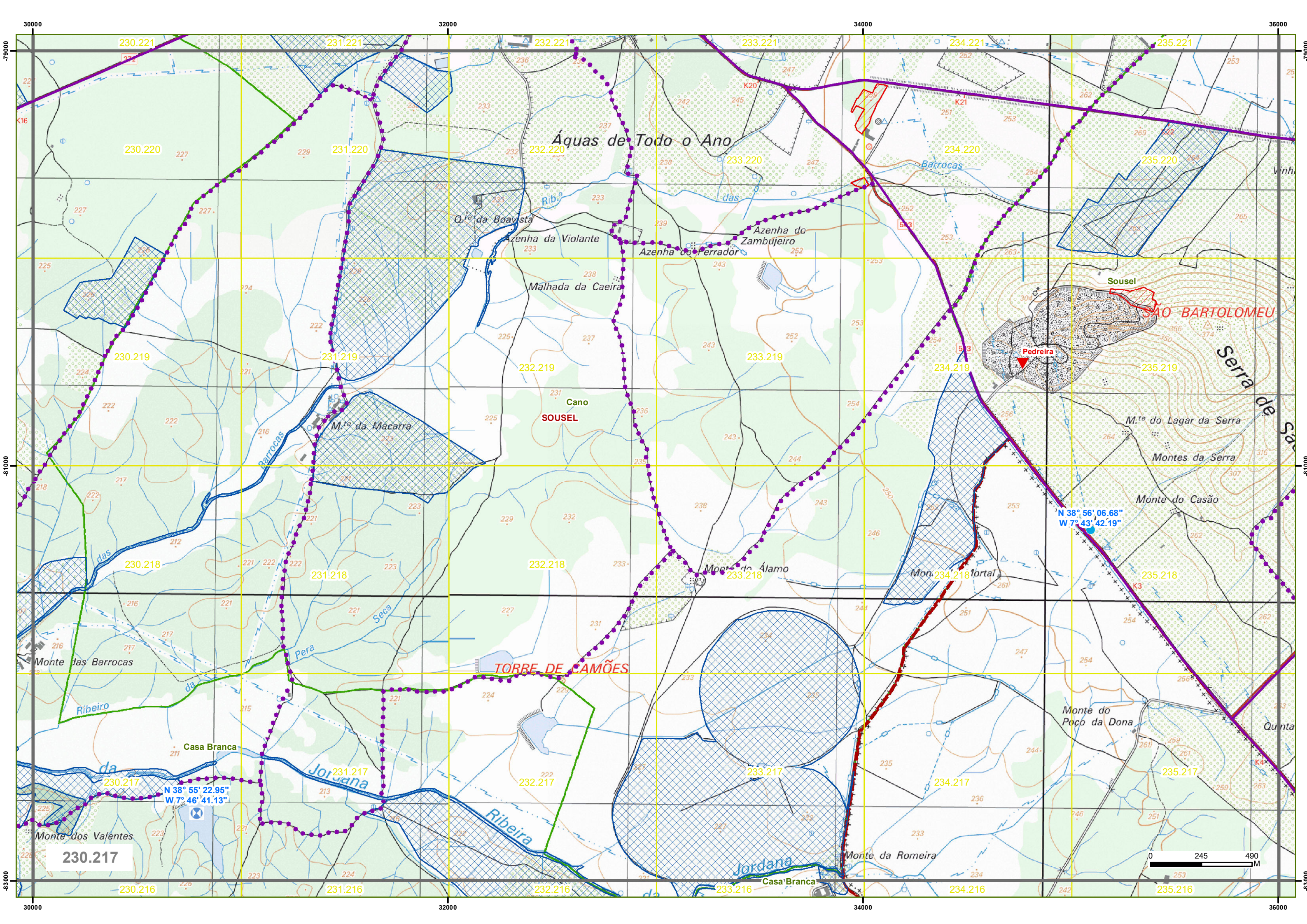

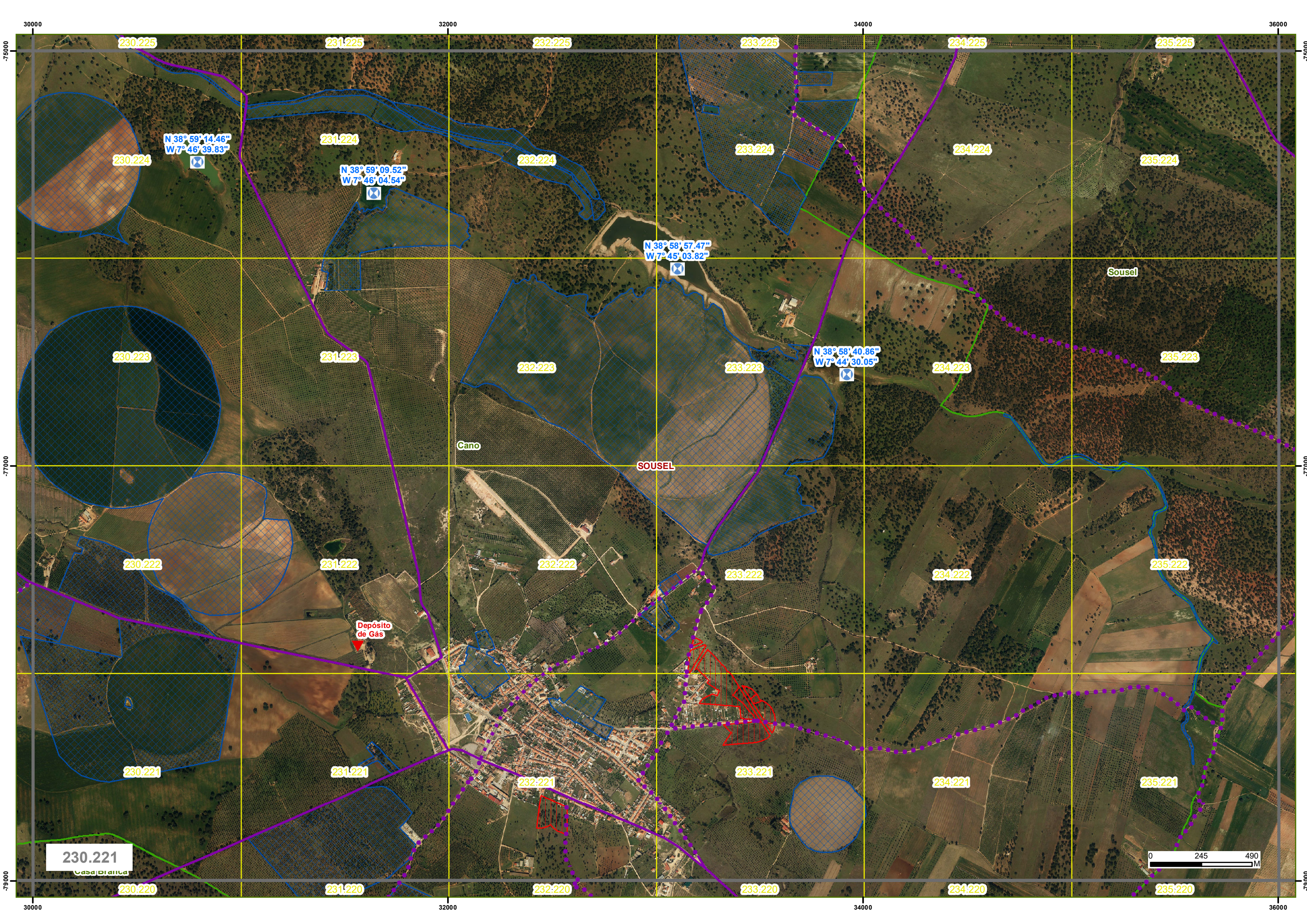

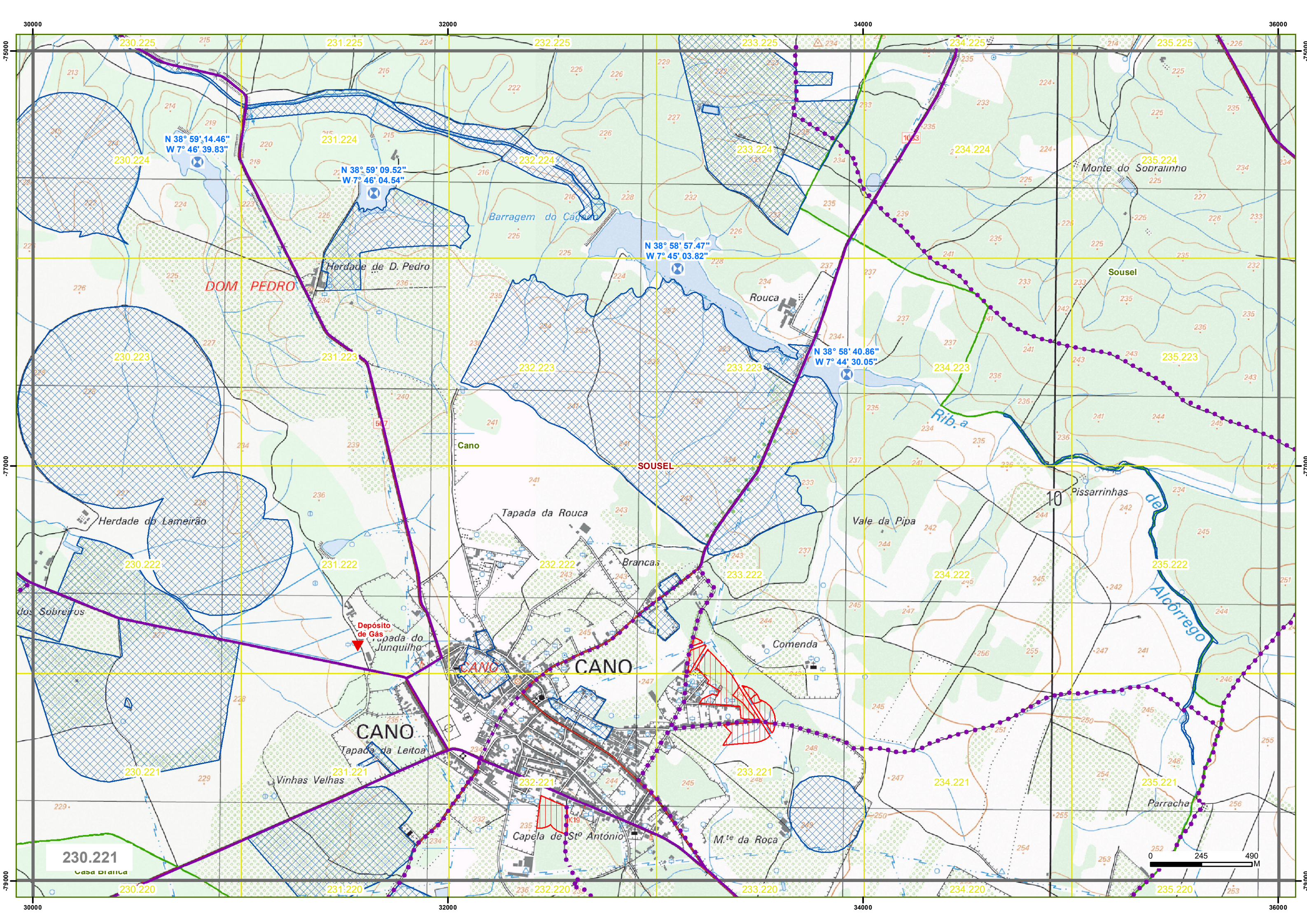

N 38° 59' 14.46"
W 7° 46' 39.83"

N 38° 59' 09.52"
W 7° 46' 04.54"

N 38° 58' 57.47"
W 7° 45' 03.82"

N 38° 58' 40.86"
W 7° 44' 30.05"

230.221
Vasa Branca

0 245 490
M

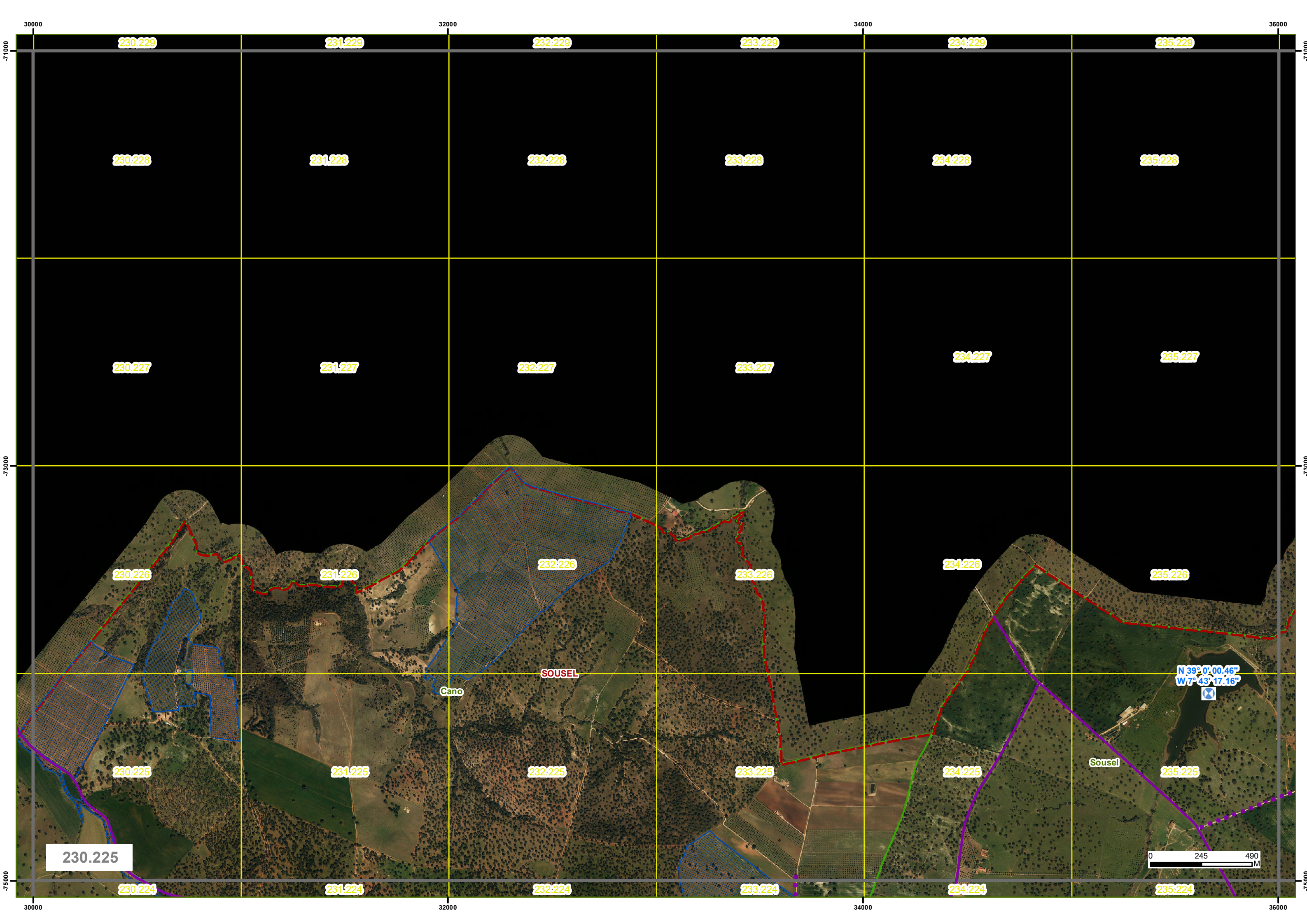

230.229

231.229

232.229

233.229

234.229

235.229

230.228

231.228

232.228

233.228

234.228

235.228

230.227

231.227

232.227

233.227

234.227

235.227

230.226

231.226

232.226

233.226

234.226

235.226

230.225

231.225

232.225

233.225

234.225

235.225

230.225

230.224

231.224

232.224

233.224

234.224

235.224

Cano

SOUSEL

Sousel

N 39° 0' 00.46"
W 7° 43' 17.16"

0 245 490
M

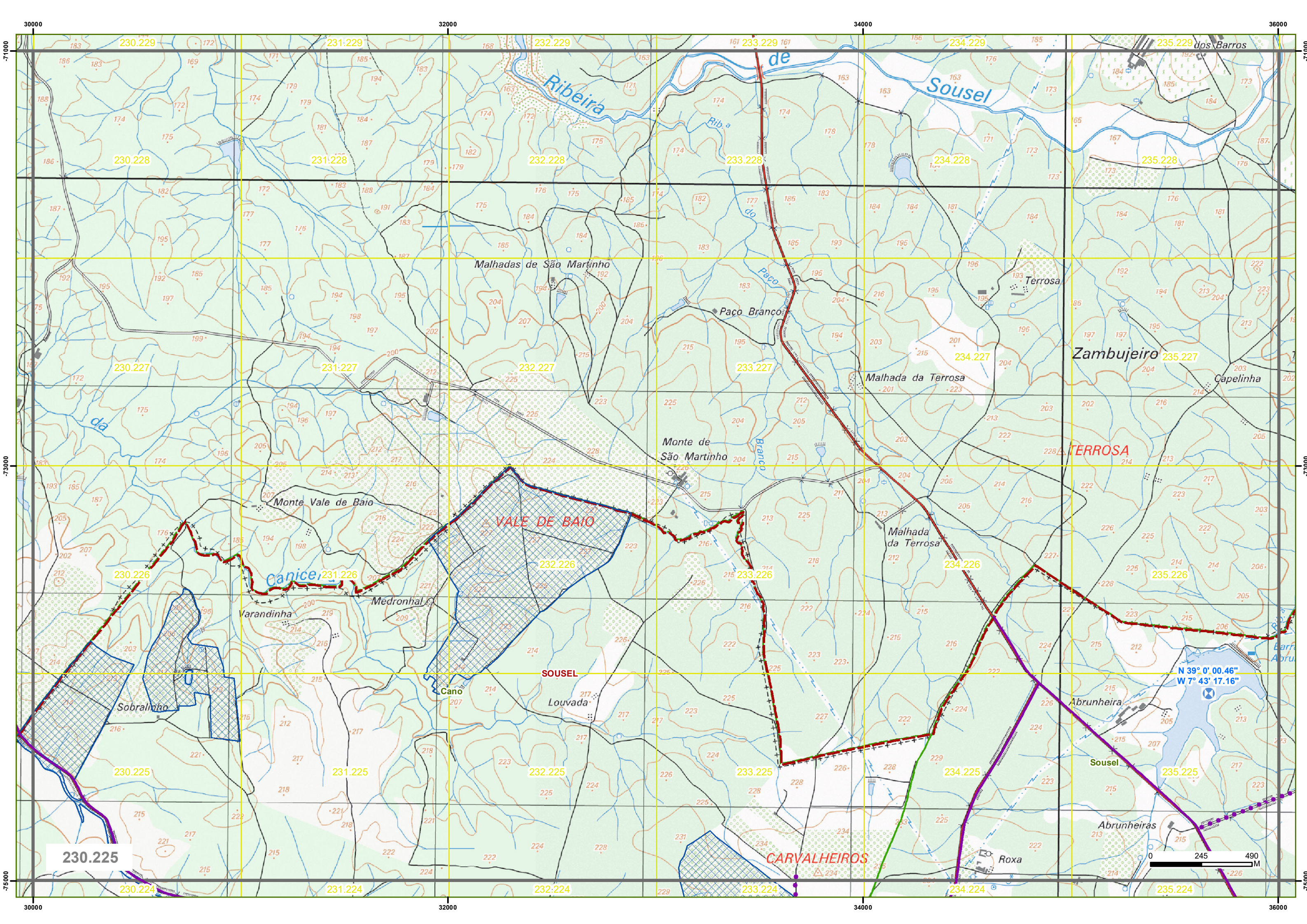

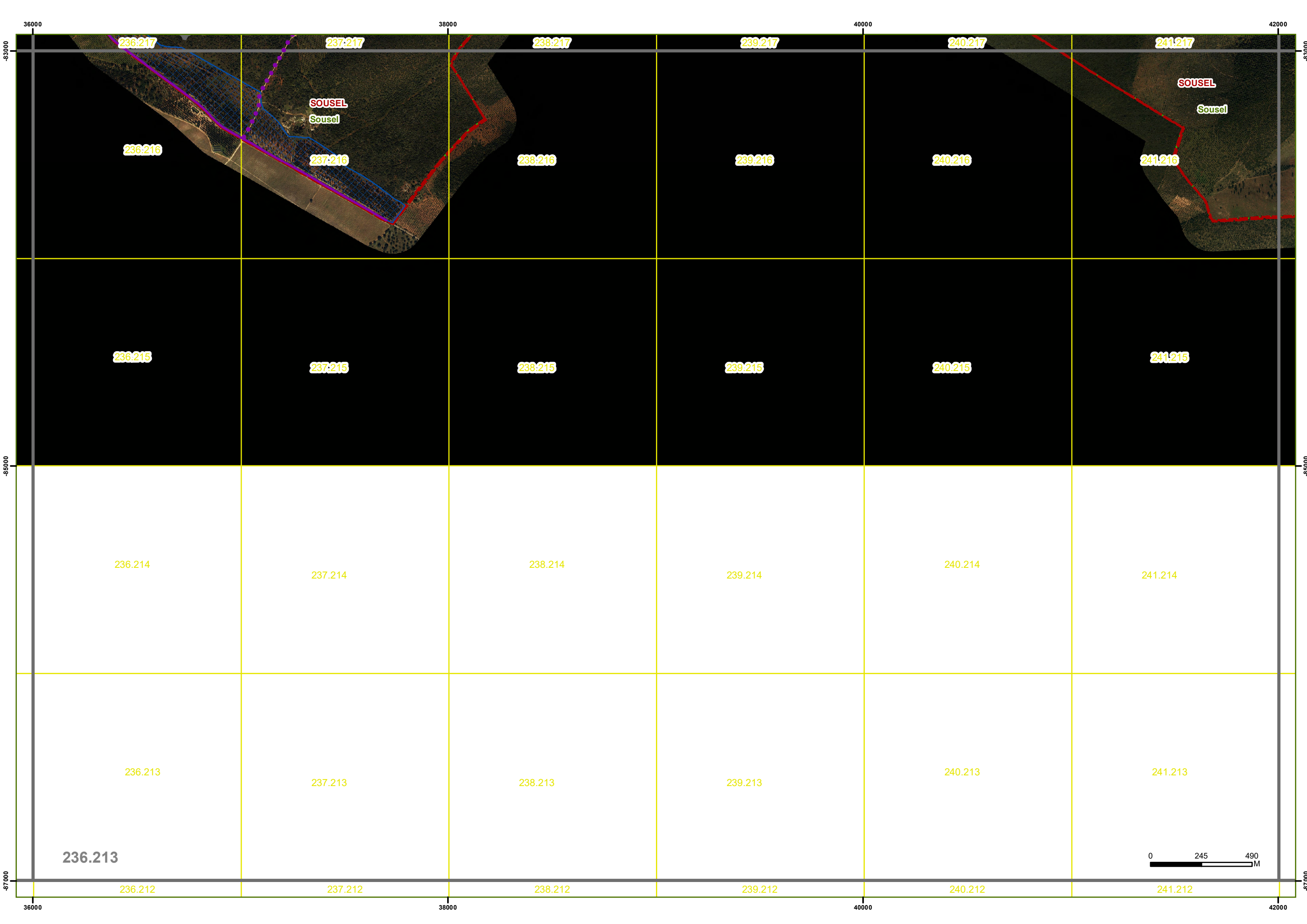

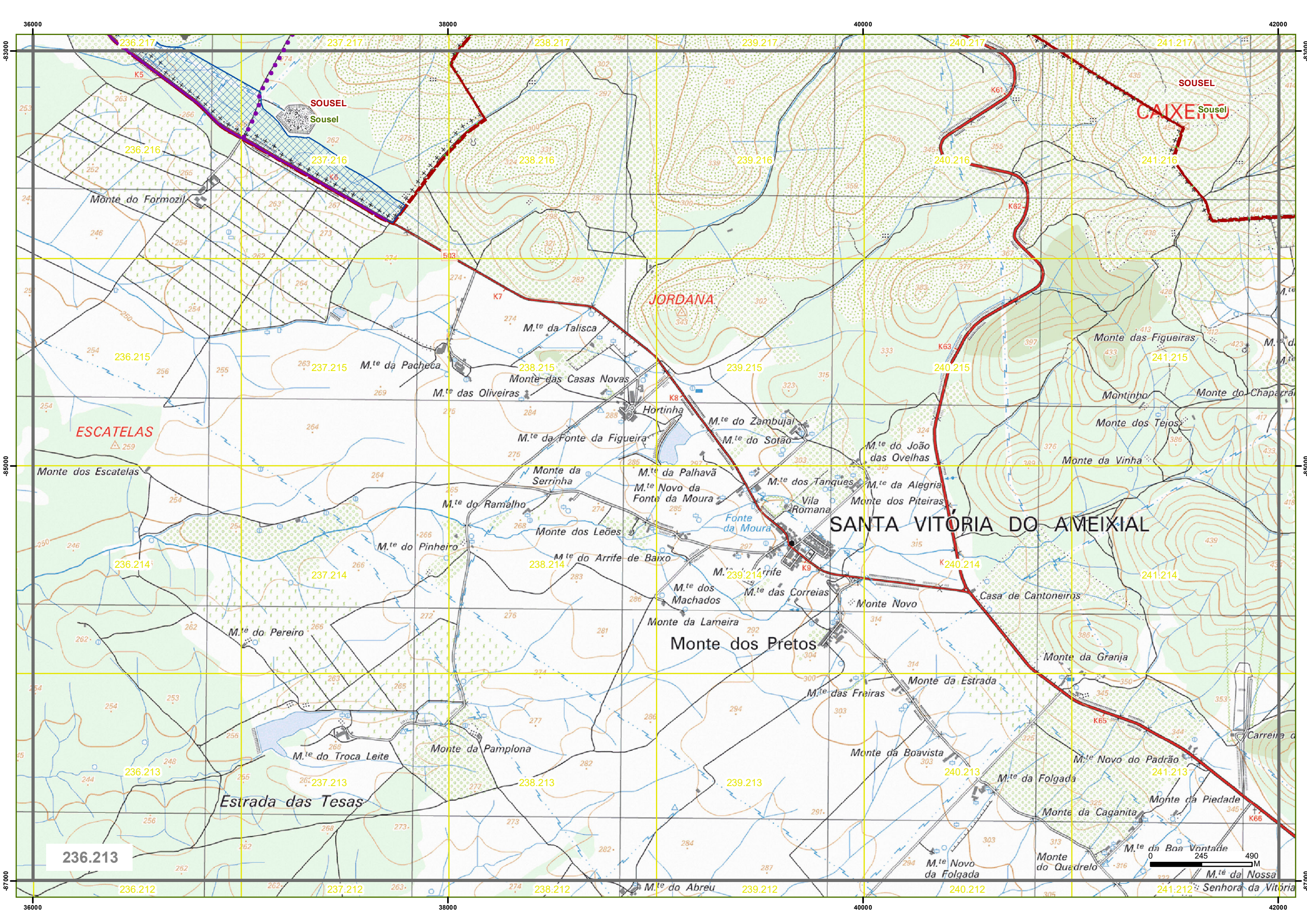



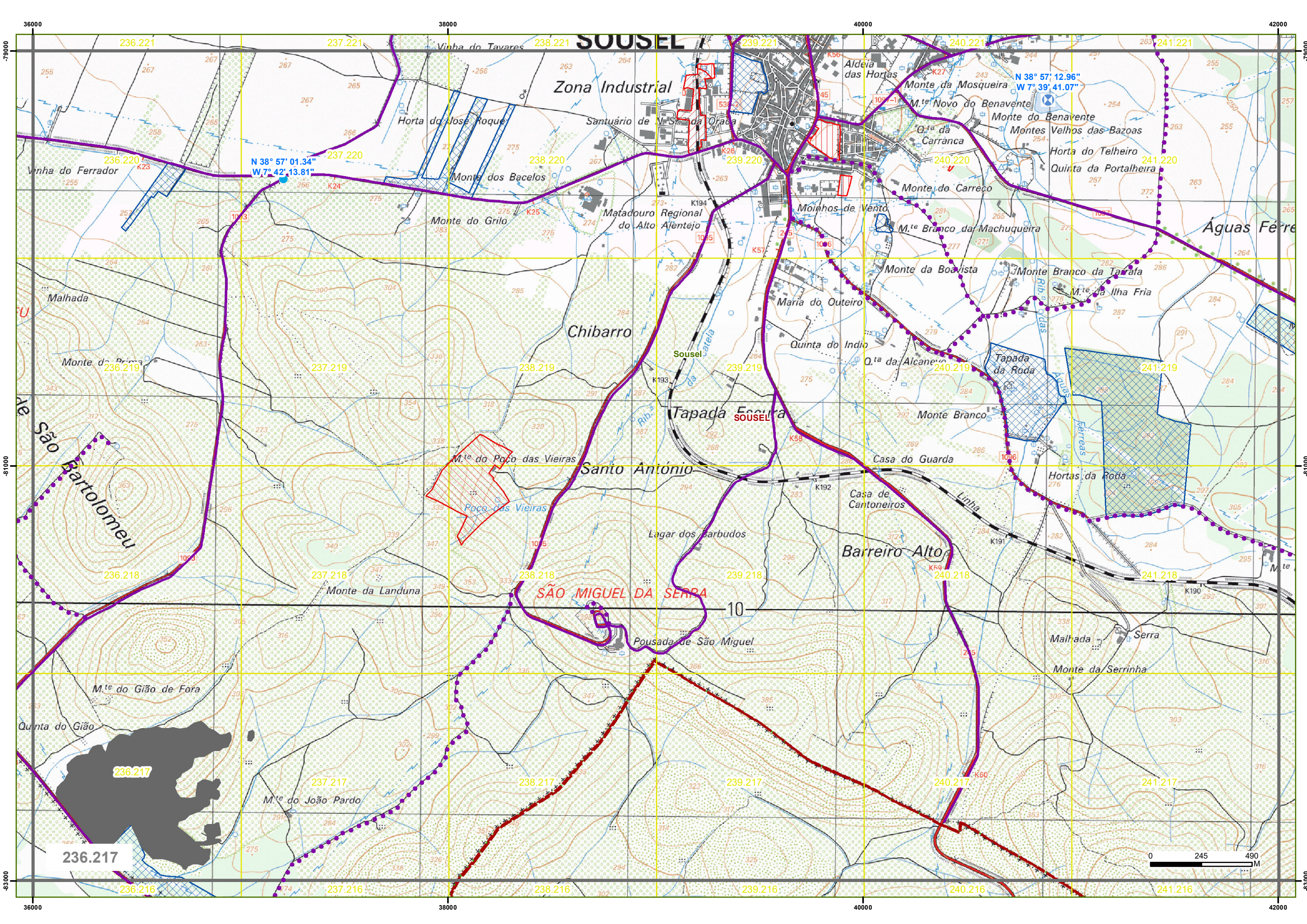

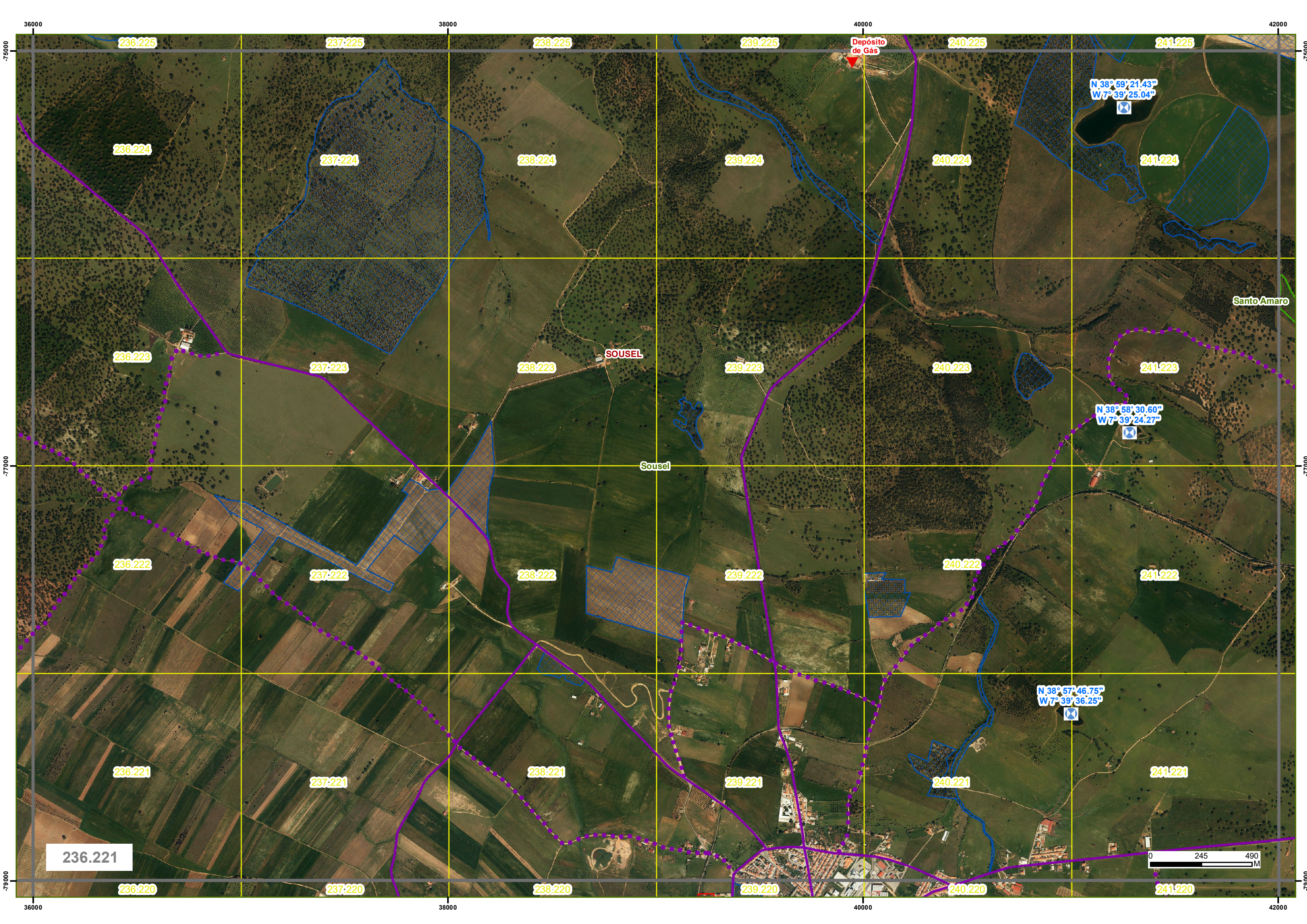

236.225

237.225

238.225

239.225

240.225

241.225

236.224

237.224

238.224

239.224

240.224

241.224

236.223

237.223

238.223

239.223

240.223

241.223

236.222

237.222

238.222

239.222

240.222

241.222

236.221

237.221

238.221

239.221

240.221

241.221

236.221

236.220

237.220

238.220

239.220

240.220

241.220

Depósito
de Gas

SOUSEL

Sousel

Santo Amaro

N 38° 59' 21.43"
W 7° 39' 25.04"

N 38° 58' 30.60"
W 7° 39' 24.27"

N 38° 57' 46.75"
W 7° 39' 36.25"

0 245 490
M

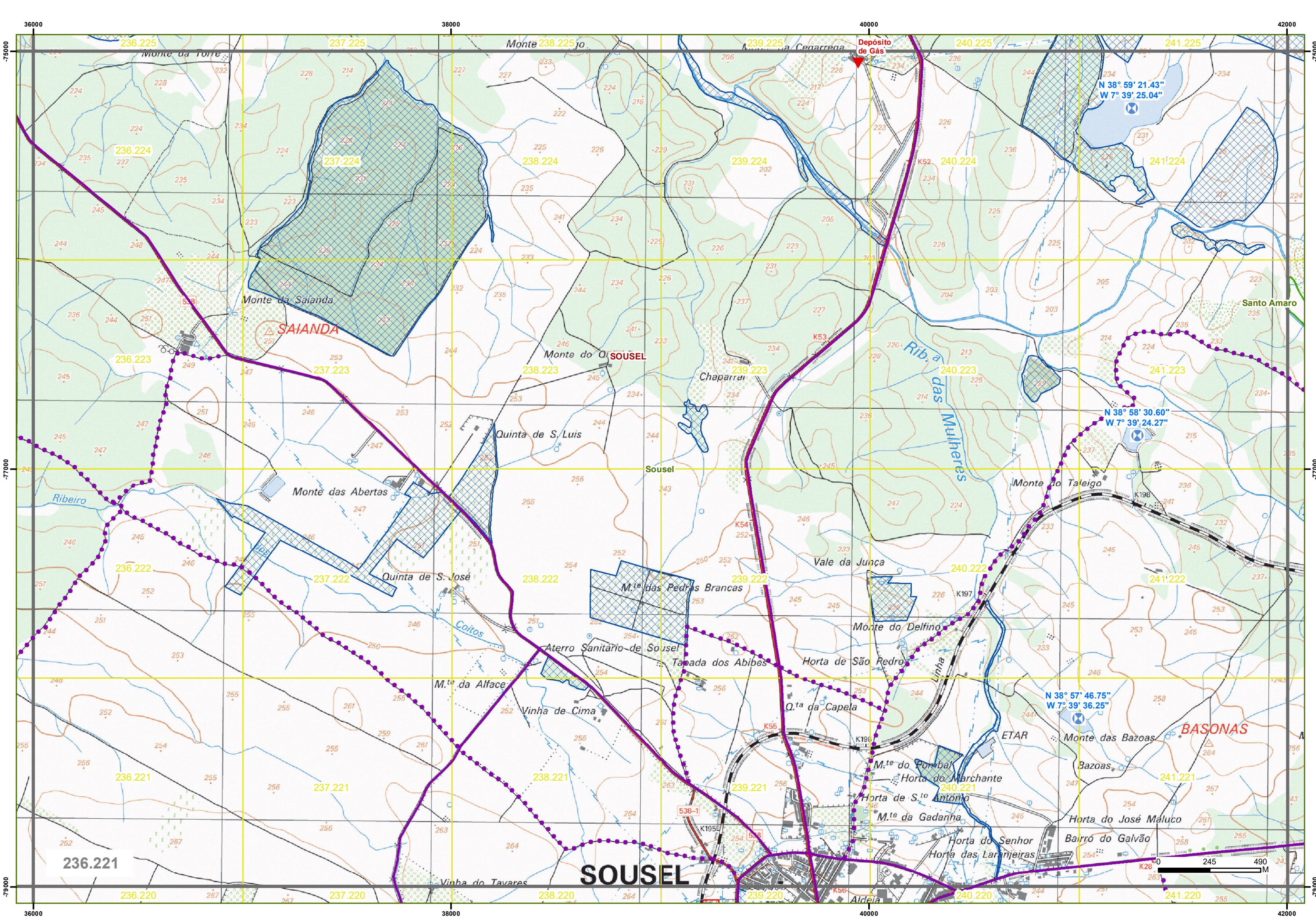

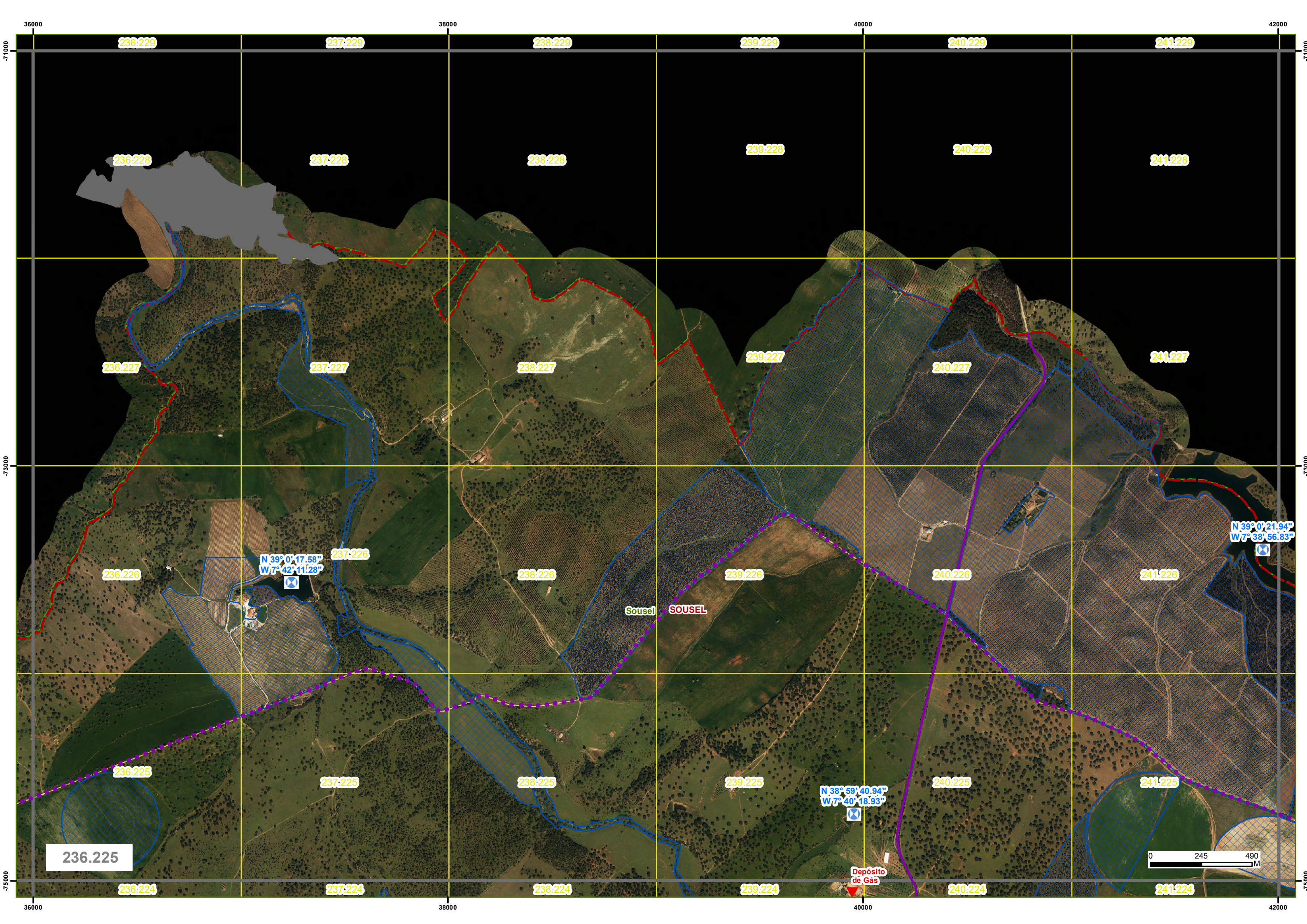

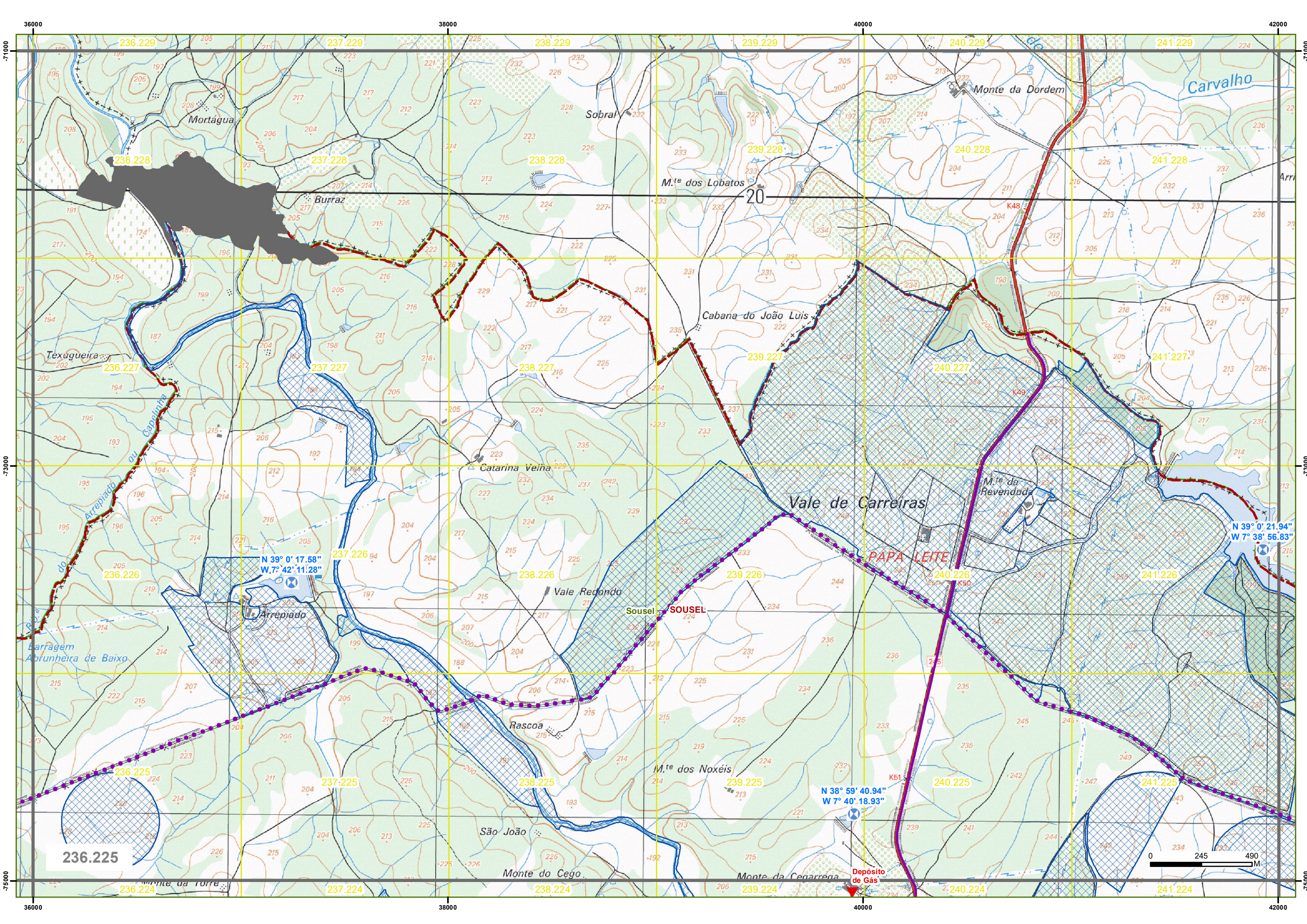

36000

38000

40000

42000

-71000

-71000

-73000

-73000

-75000

-75000

36000

38000

40000

42000

236.225

N 39° 0' 17.58"
W 7° 42' 11.28"

N 38° 59' 40.94"
W 7° 40' 18.93"

N 39° 0' 21.94"
W 7° 38' 56.83"

0 245 490
M

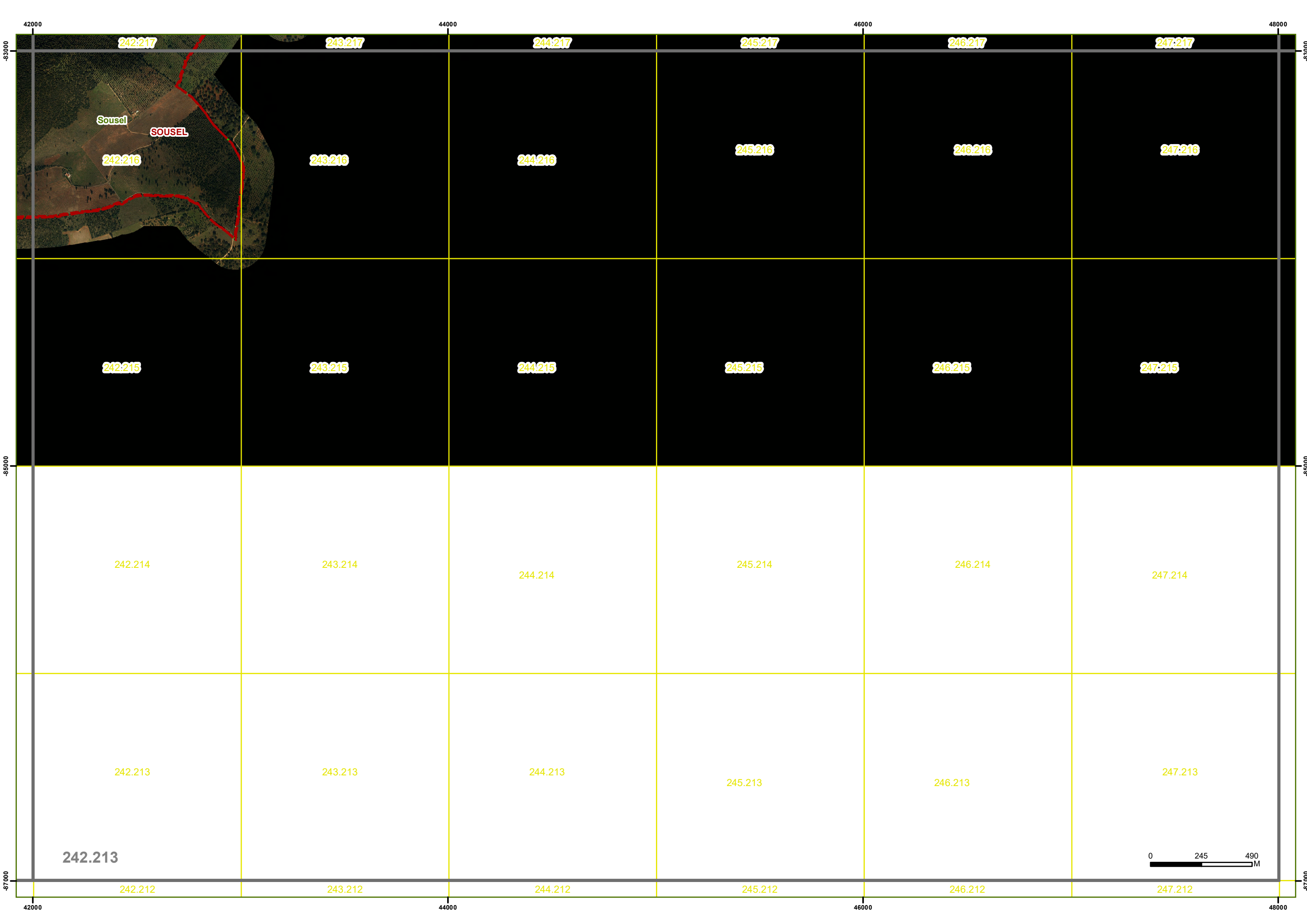

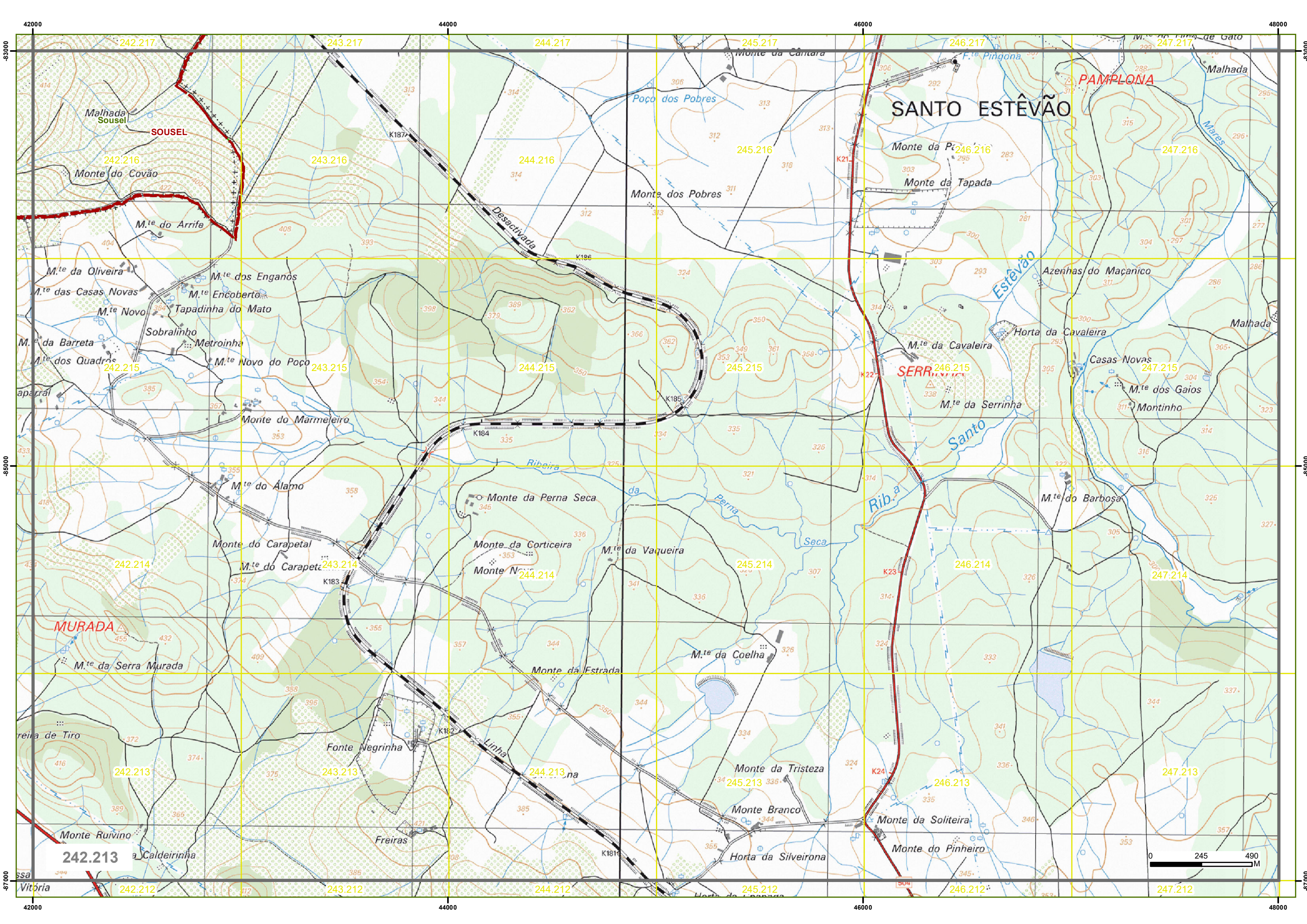

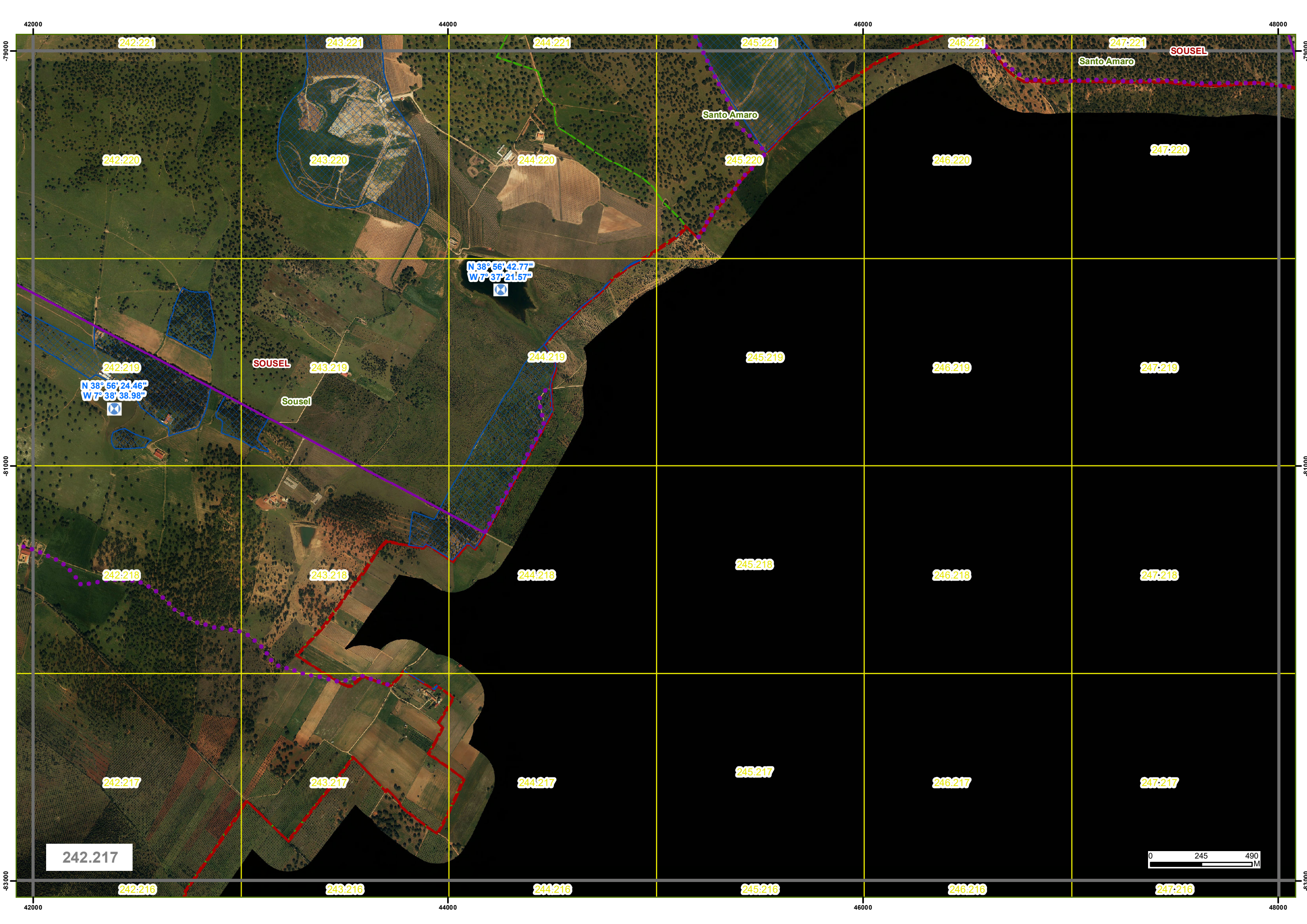

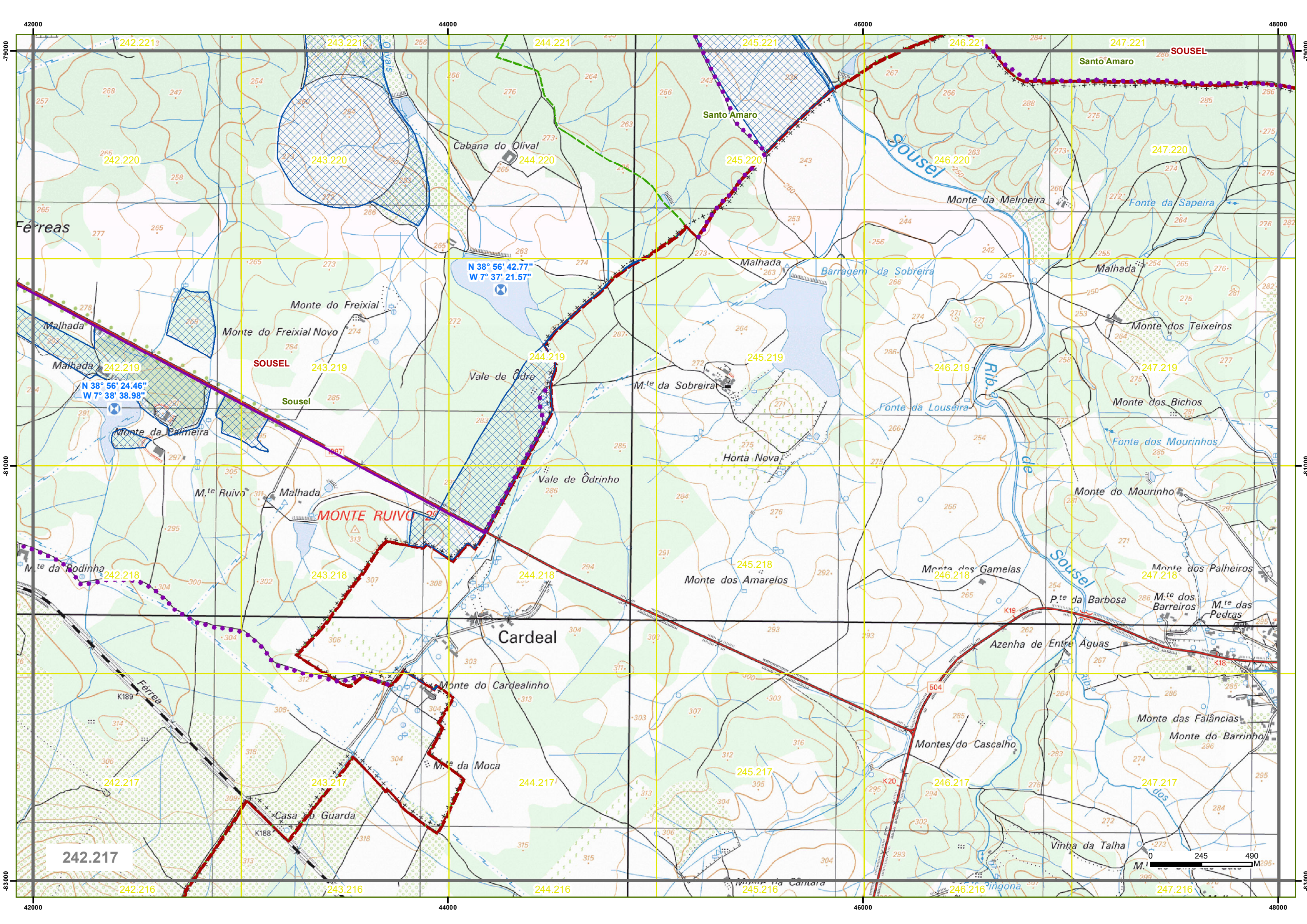

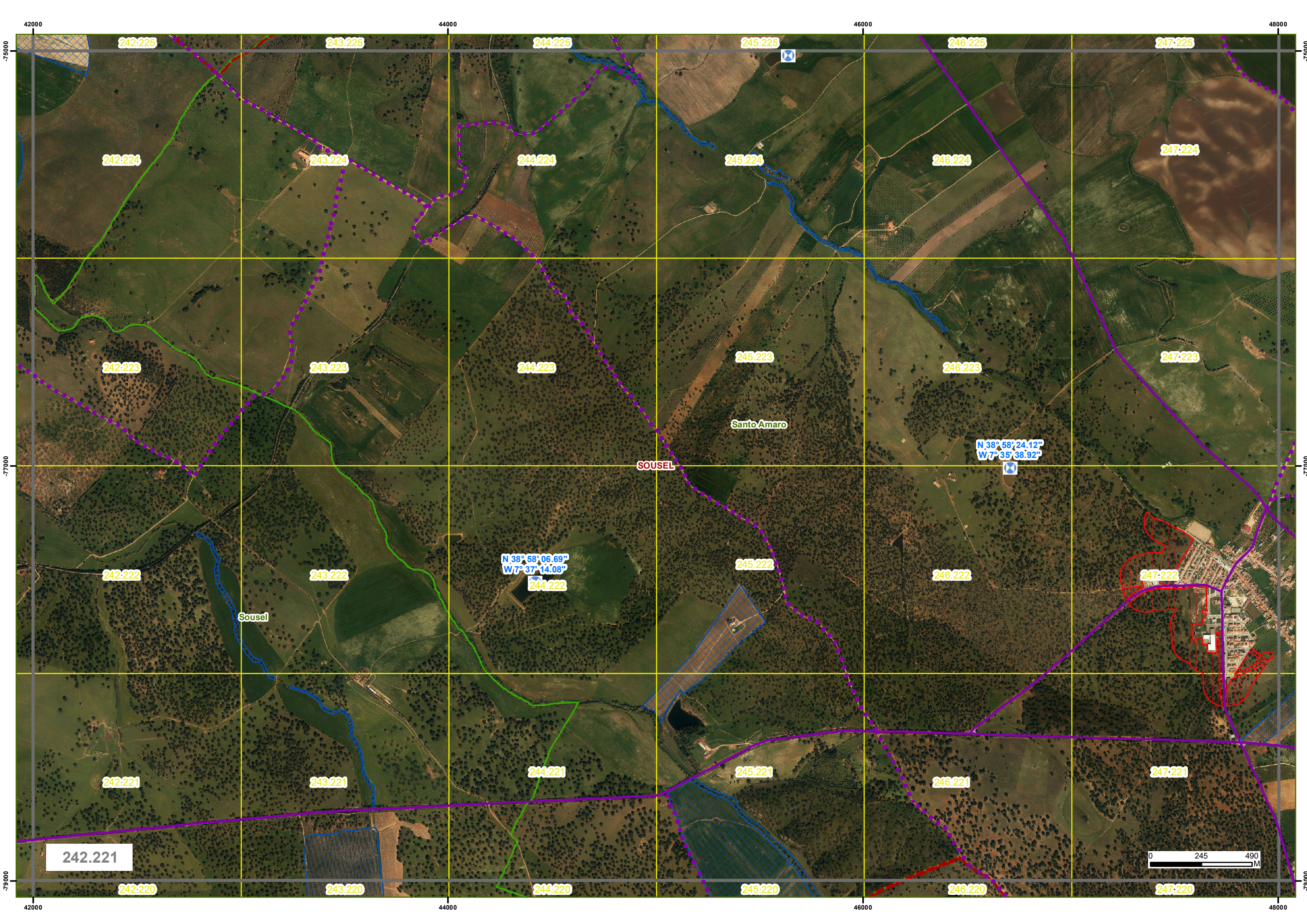

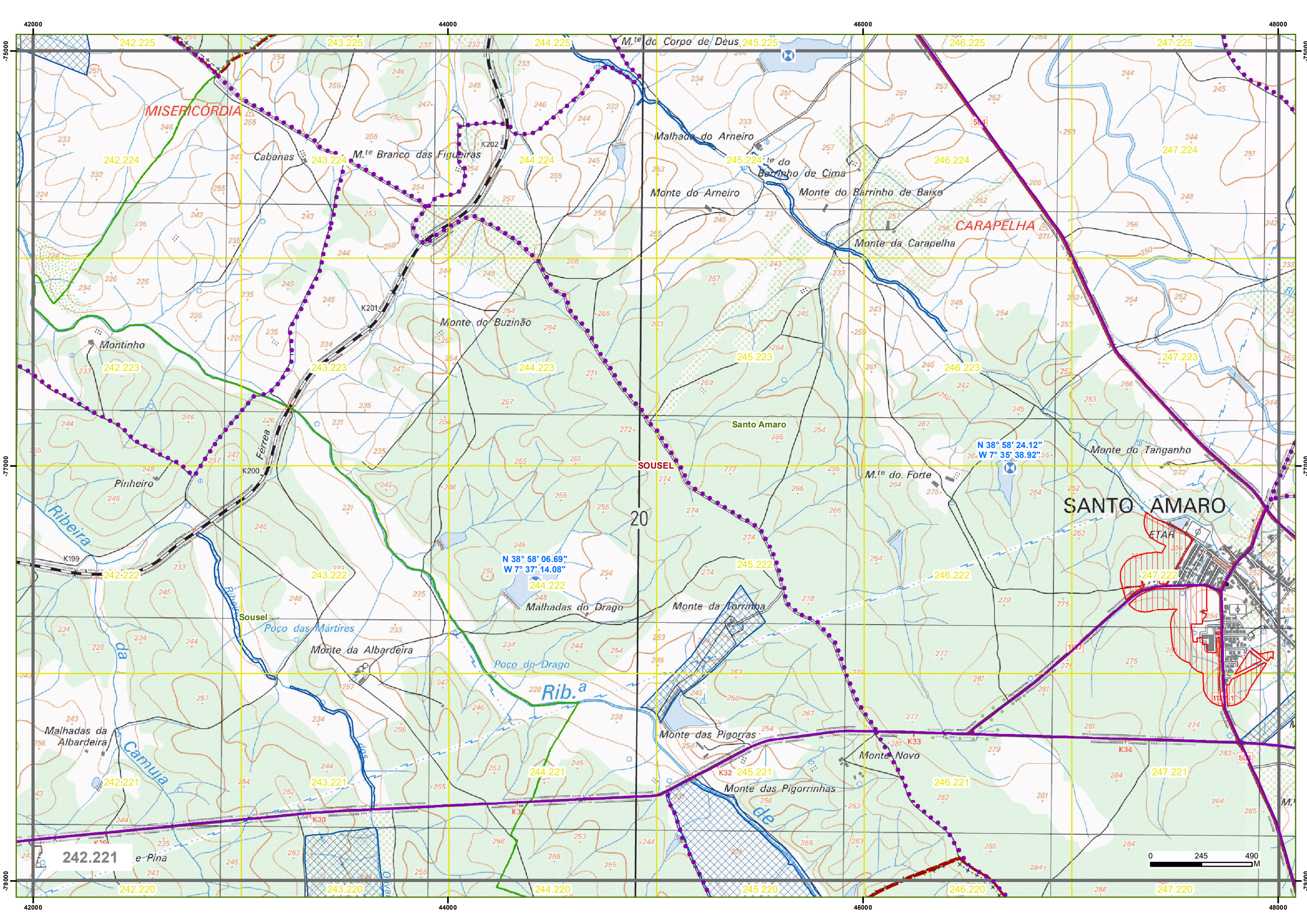

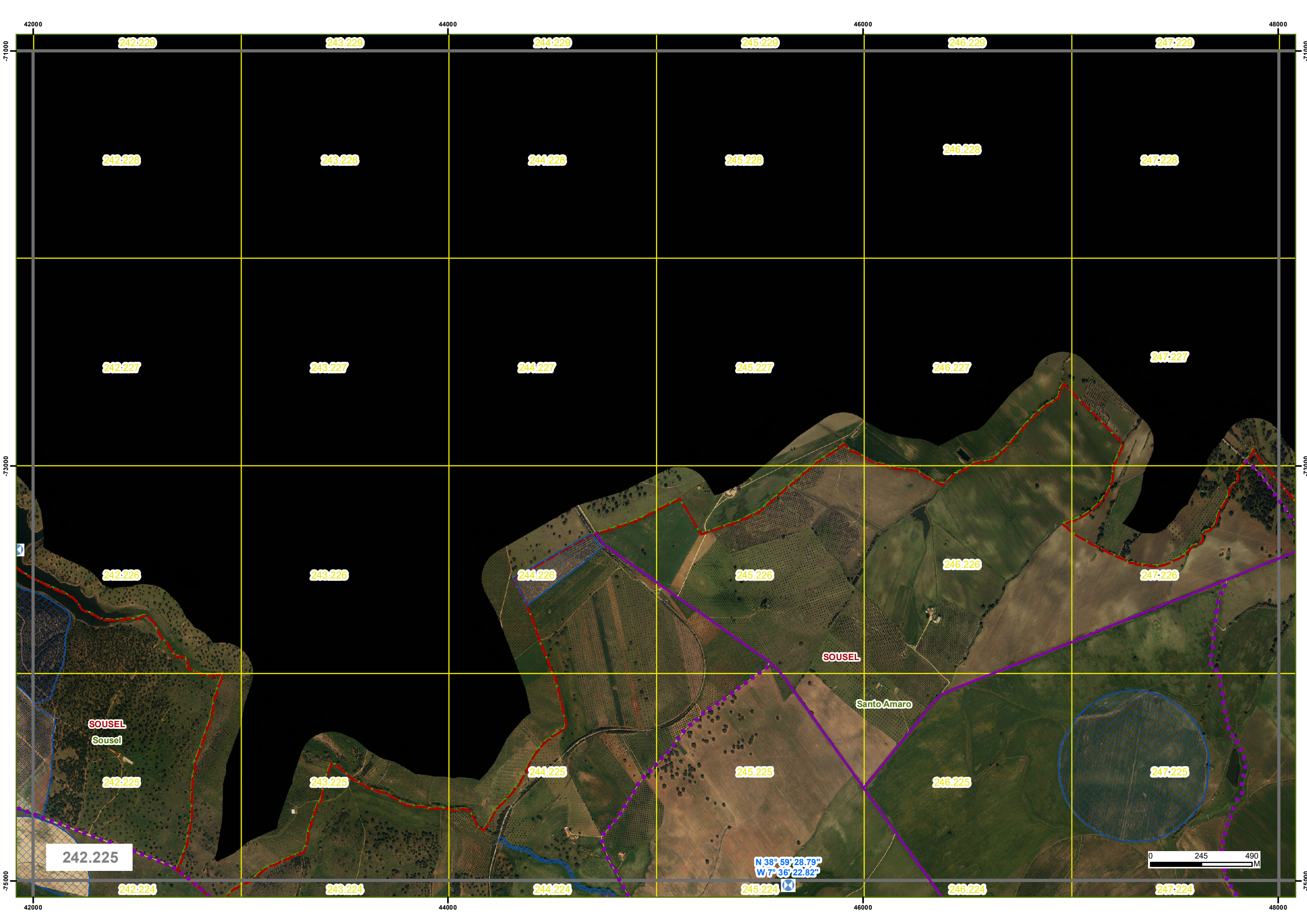

242.229

243.229

244.229

245.229

246.229

247.229

242.228

243.228

244.228

245.228

246.228

247.228

242.227

243.227

244.227

245.227

246.227

247.227

242.226

243.226

244.226

245.226

246.226

247.226

SOUSEL

Sousel

242.225

243.225

244.225

245.225

246.225

247.225

242.225

242.224

243.224

244.224

245.224

246.224

247.224

Santo Amaro

N 38° 59' 28.79"
W 7° 36' 22.82"

0 245 490
M

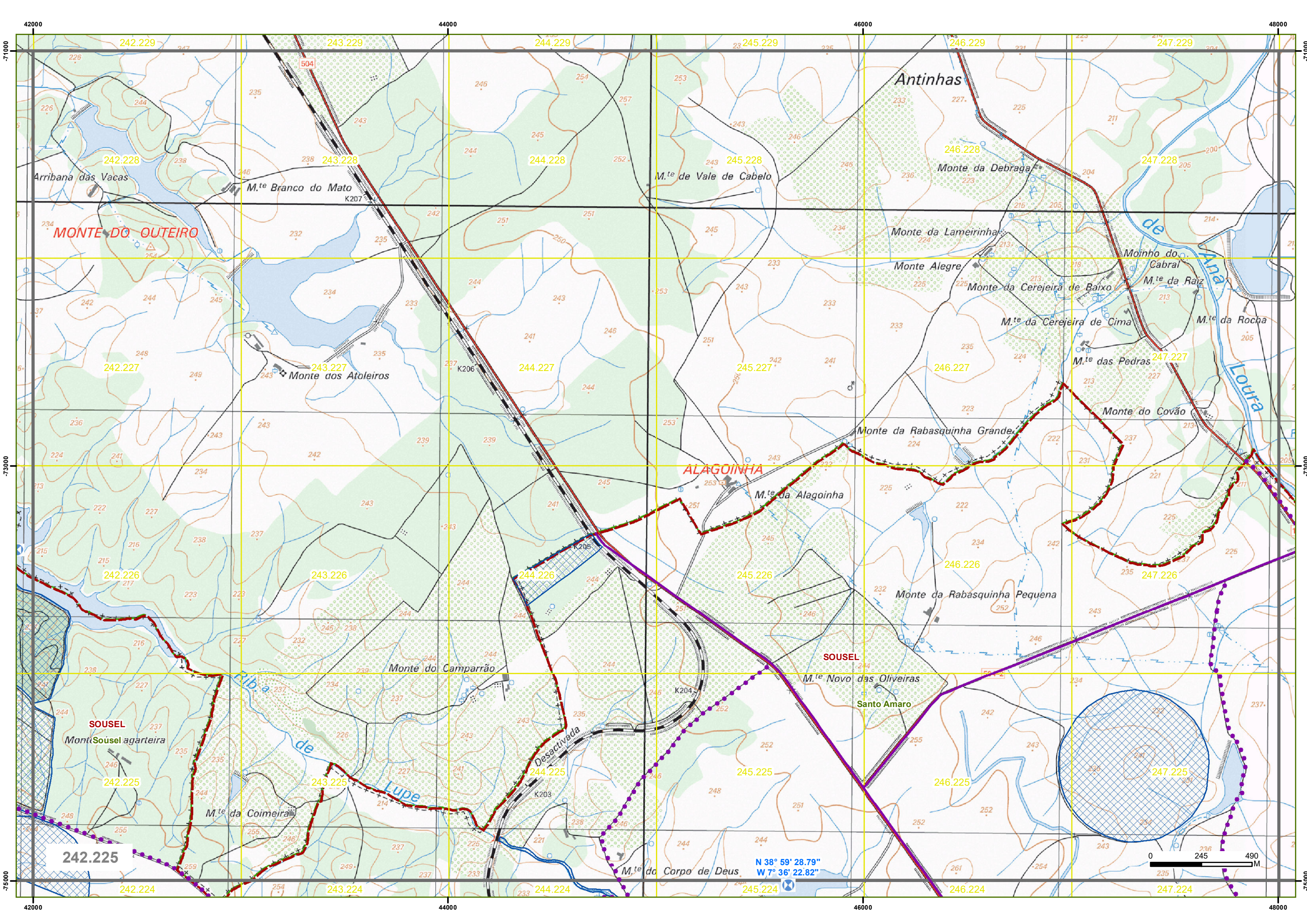

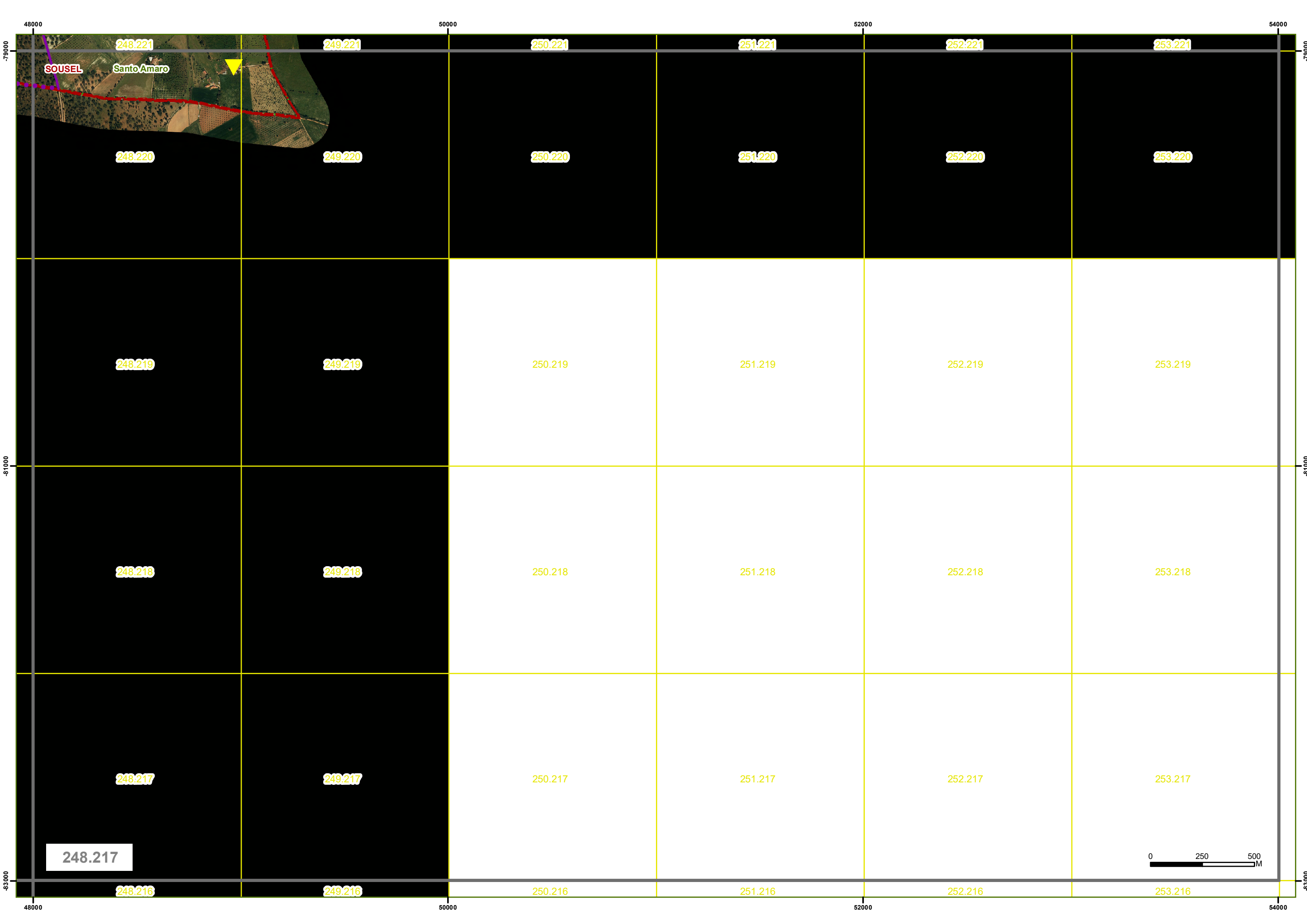

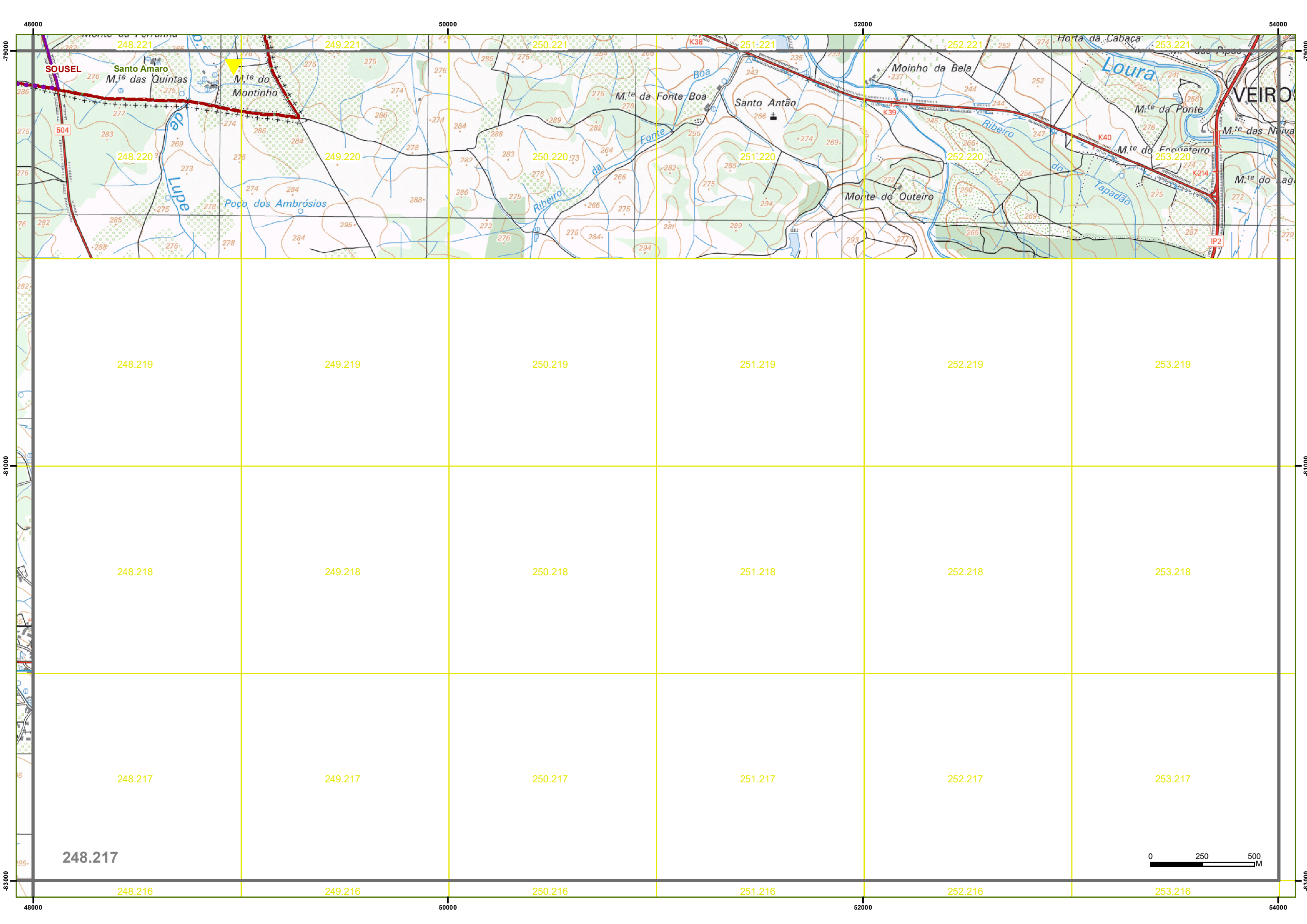

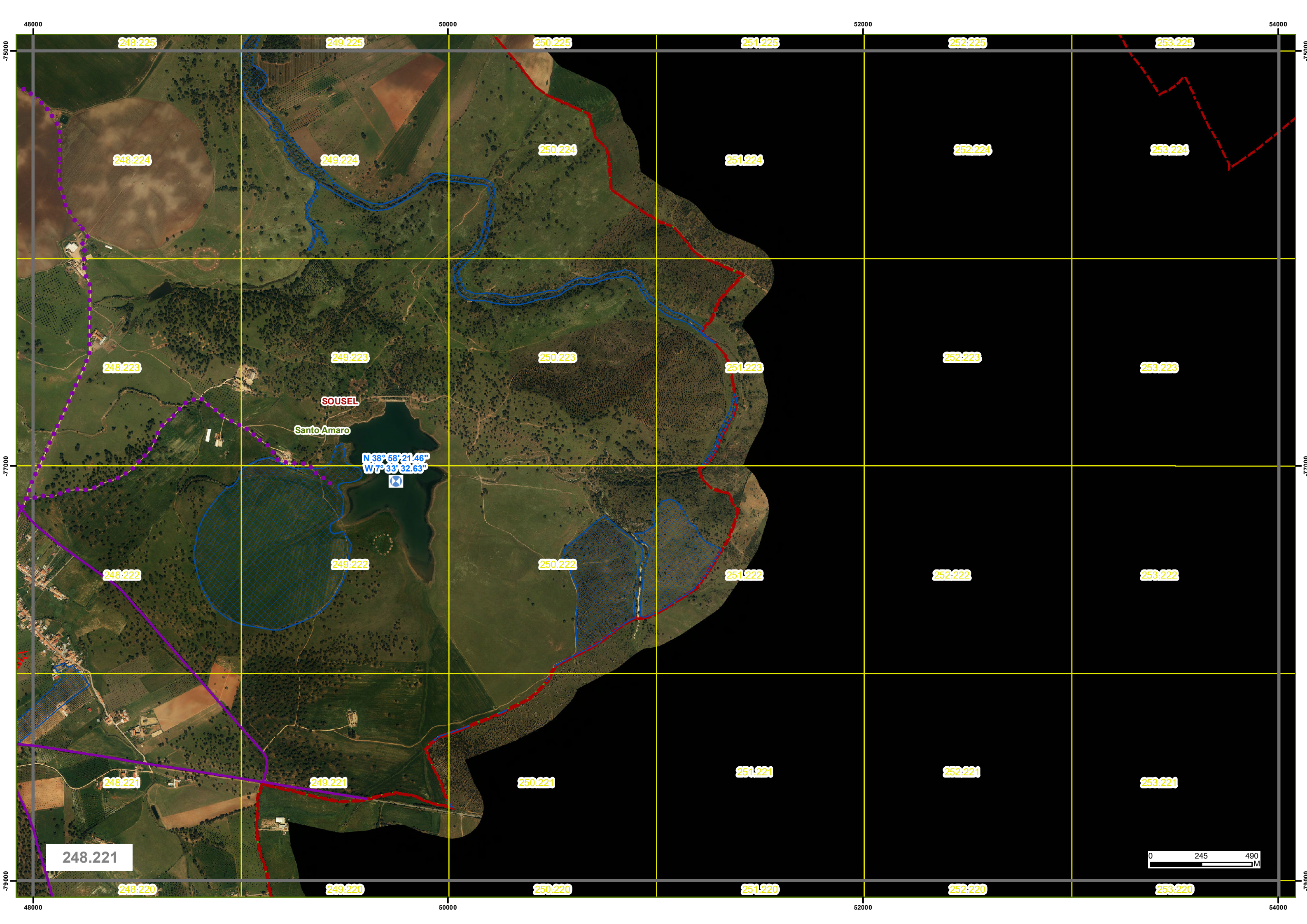

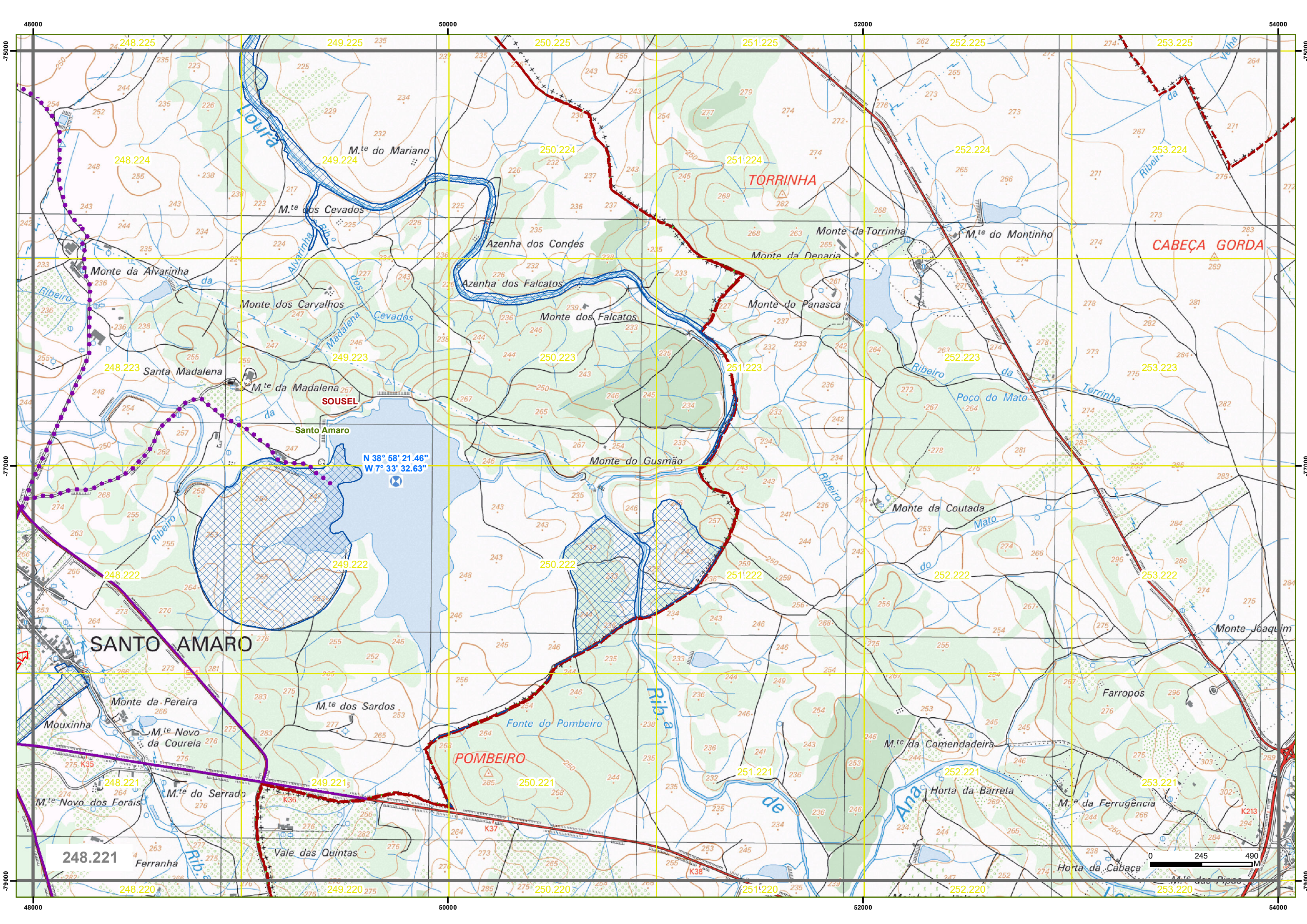

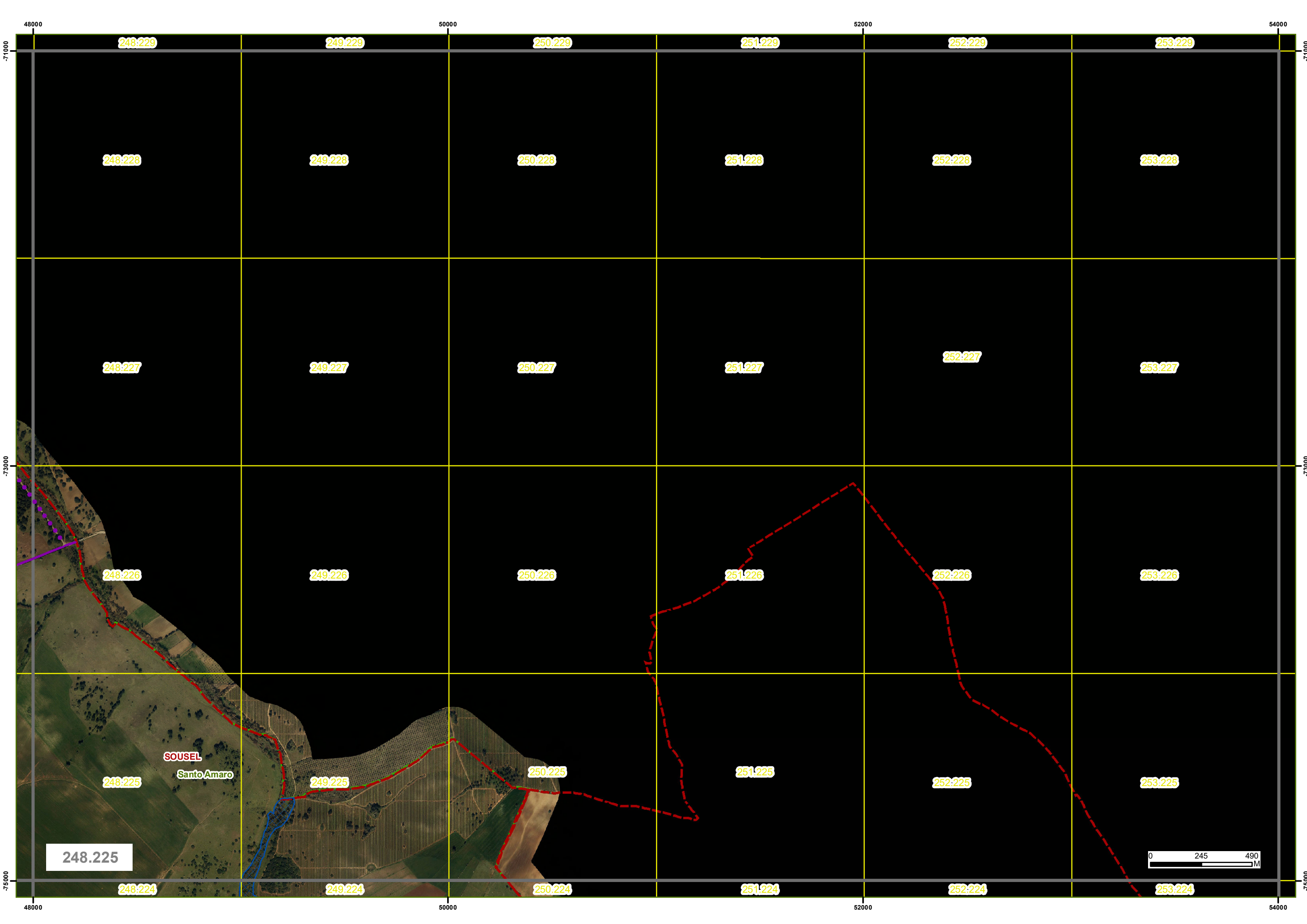

48000

50000

52000

54000

248.229

249.229

250.229

251.229

252.229

253.229

248.228

249.228

250.228

251.228

252.228

253.228

248.227

249.227

250.227

251.227

252.227

253.227

248.226

249.226

250.226

251.226

252.226

253.226

248.225

249.225

250.225

251.225

252.225

253.225

248.225

248.224

249.224

250.224

251.224

252.224

253.224

SOUSEL

Santo Amaro

0 245 490 M

